M
118
.T45
D54
1938b

# *Thirty*
# LITTLE CLASSICS
## *For The Harp*

*by*

## MILDRED DILLING

OLIVER DITSON COMPANY
THEODORE PRESSER COMPANY, Sole Representative
Bryn Mawr, Pennsylvania

$2.50

HAROLD B. LEE LIBRARY
BRIGHAM YOUNG UNIVERSITY
PROVO, UTAH

M
118
.T45
D54
1938b

# THIRTY LITTLE CLASSICS

## FOR THE HARP

*Compiled and Arranged*

BY

MILDRED DILLING

**OLIVER DITSON COMPANY**
**THEODORE PRESSER COMPANY**
**Sole Representative**
**Bryn Mawr, Pennsylvania**

*Copyright MCMXXXVIII by Oliver Ditson Company*
*International Copyright Secured*
Printed in U. S. A.

HAROLD B. LEE LIBRARY
BRIGHAM YOUNG UNIVERSITY
PROVO, UTAH

# CONTENTS


| | | | Page |
|---|---|---|---|
| 1. | GAVOTTE from *Iphegenia in Aulis* | Christoph W. von Gluck | 3 |
| 2. | MINUET in G minor | Jean Jacques Rousseau | 4 |
| 3. | DRAGONFLY IN THE SUNSHINE | Carl Reinecke | 5 |
| 4. | STROLLING MUSICIANS *(Musiciens ambulants)* Op. 31, №2 | Vladimir Rebikov | 6 |
| 5. | PAVANE *(Style Renaissance)* | Paul Wachs | 8 |
| 6. | MINUET in F | Wolfgang Amadeus Mozart | 9 |
| 7. | GAVOTTE GRACIEUSE | Franz Joseph Haydn | 10 |
| 8. | ADESTE FIDELES | John Reading | 11 |
| 9. | MINUET in G | Johann Sebastian Bach | 12 |
| 10. | SOLDIERS' MARCH *(Soldatenmarsch)* Op. 68, №2 | Robert Schumann | 13 |
| 11. | MENUET D'EXAUDET | Joseph Exaudet | 14 |
| 12. | ALLEGRO | Wolfgang Amadeus Mozart | 15 |
| 13. | GLISSANDO WALTZ *(La Tartine de Beurre)* | Wolfgang Amadeus Mozart | 16 |
| 14. | SUCH CHIMING, MELODIOUS from *The Magic Flute* | Wolfgang Amadeus Mozart | 18 |
| 15. | ALLEGRETTO from the *Seventh Symphony* | Ludwig van Beethoven | 19 |
| 16. | DANCE OF THE BLESSED SPIRITS from *Orpheus* | Christoph W. von Gluck | 20 |
| 17. | WALTZ, Op 9, №33 | Franz Schubert | 21 |
| 18. | ALLEGRETTO | Franz Joseph Haydn | 22 |
| 19a | COUNTRY DANCE | Ludwig van Beethoven | 24 |
| 19b. | COUNTRY DANCE | Ludwig van Beethoven | 24 |
| 20. | LES COUCOUS BENEVOLES | Francois Couperin | 25 |
| 21. | PRELUDE in A major, Op. 28, №7 | Frederic Chopin | 25 |
| 22. | MINUET in G | Johann Sebastian Bach | 26 |
| 23. | MUSETTE | Johann Sebastian Bach | 27 |
| 24. | CHORUS from *Alceste* | Christoph W. von Gluck | 28 |
| 25. | LITTLE PRELUDE, №1 | Johann Sebastian Bach | 31 |
| 26. | WALTZ. Op. 39, №2 | Johannes Brahms | 32 |
| 27. | CORRENTE | George Frederic Handel | 33 |
| 28. | BRIDAL CHORUS from *Lohengrin* | Richard Wagner | 34 |
| 29. | SONG TO THE EVENING STAR from *Tannhäuser* | Richard Wagner | 36 |
| 30. | WEDDING MARCH from the music to *Midsummer Nights Dream* | Felix Mendelssohn | 38 |


78014-37

# THIRTY LITTLE CLASSICS FOR THE HARP

Compiled and Arranged
by
MILDRED DILLING

## 1. GAVOTTE

from *Iphegenia in Aulis*

Christoph W. von Gluck
Erasbach (Franconia), 1714-1787

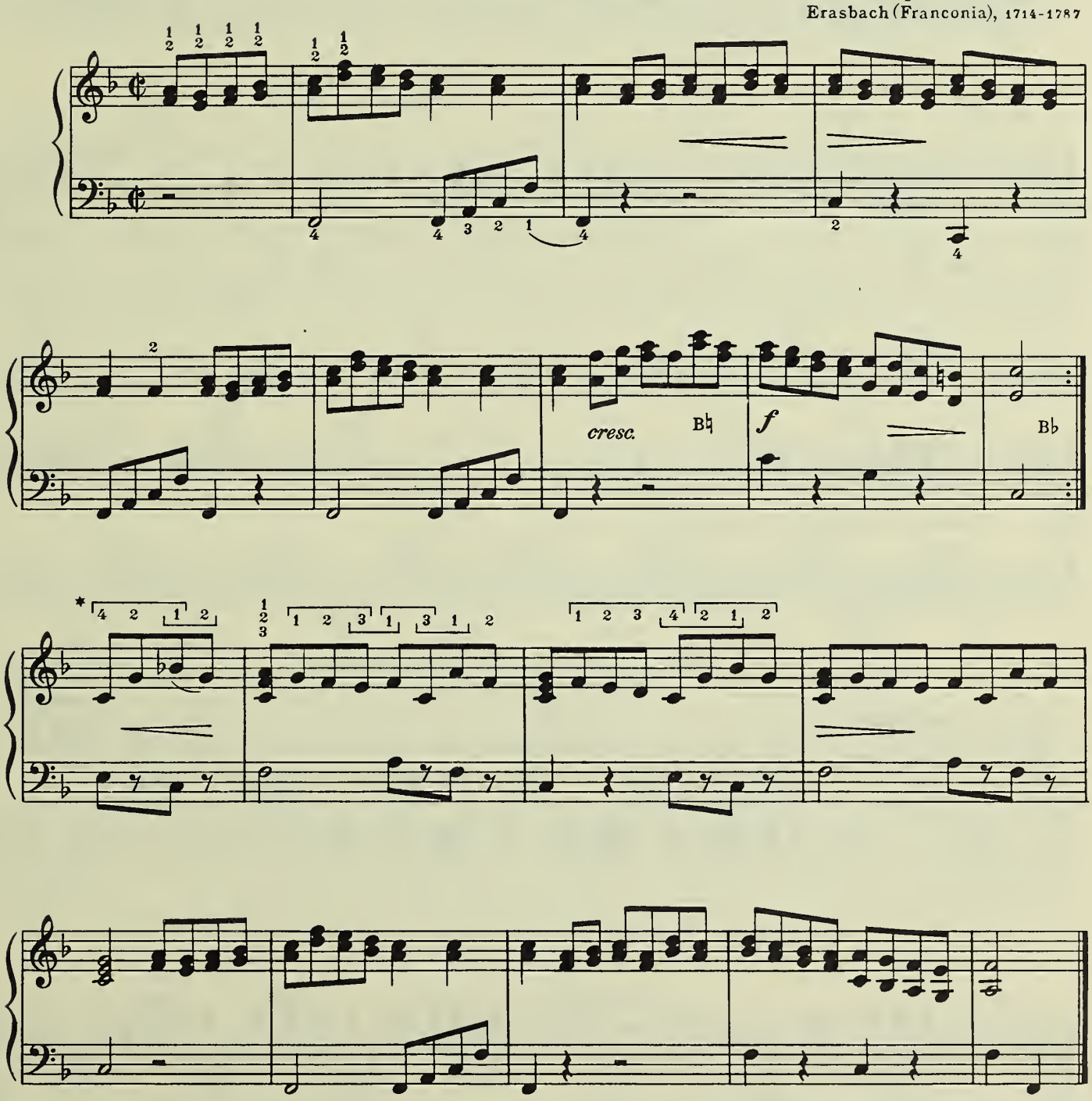


* All fingering signs herein used are fully explained in OLD TUNES FOR NEW HARPISTS by Mildred Dilling, an earlier work (Oliver Ditson Company.)

Copyright MCMXXXVIII by Oliver Ditson Company
International Copyright Secured

Printed in the U.S.A

78014-37

# 2. MINUET in G minor

Jean Jacques Rousseau
Geneva, 1712-1778

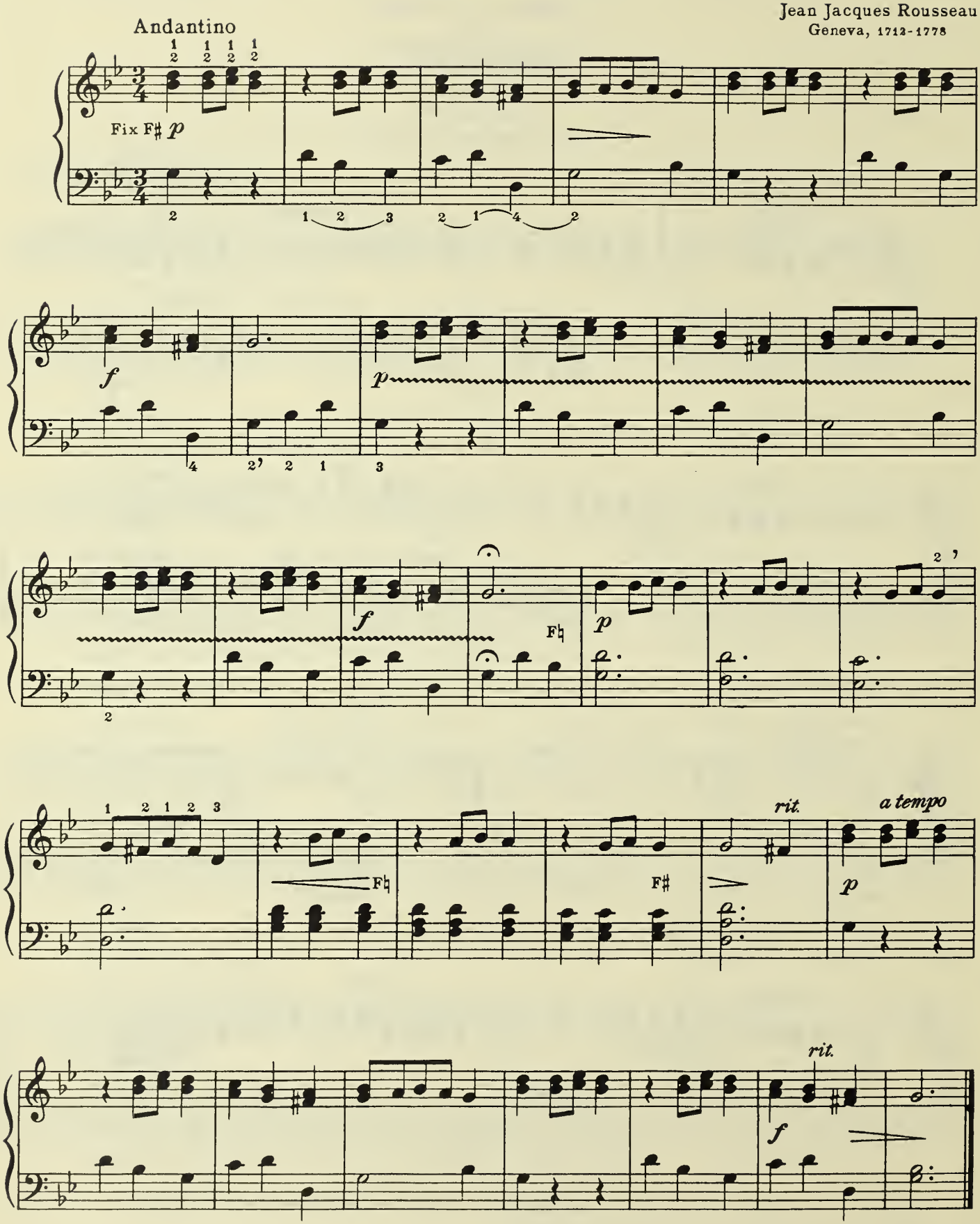

# 3. DRAGONFLY IN THE SUNSHINE

Carl Reinecke
Altona, 1824-1910

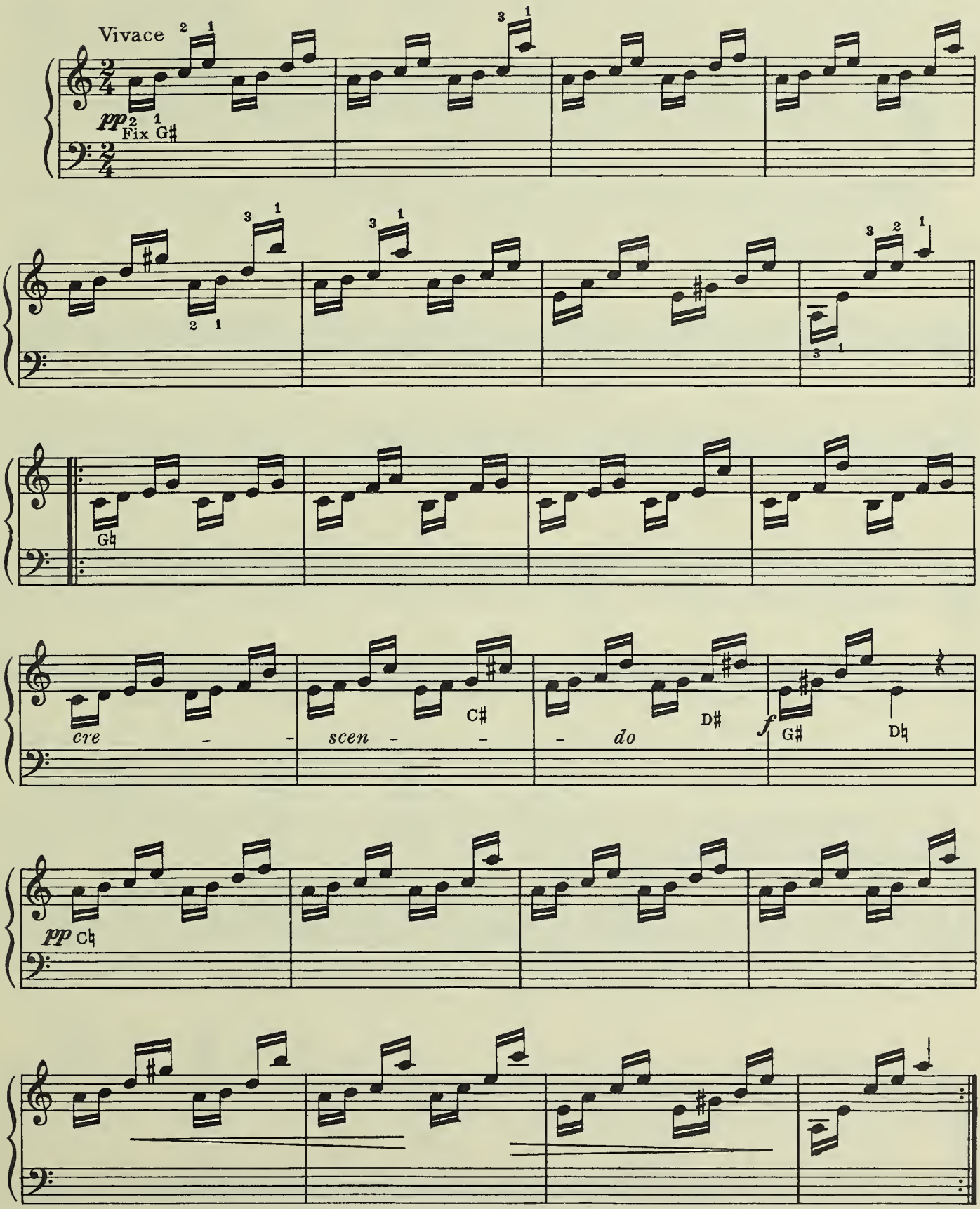

# 4. STROLLING MUSICIANS

(Musiciens ambulants)

Vladimir Rebikov, Op. 31, №2
Krasnojarsk, Siberia, 1866-1920

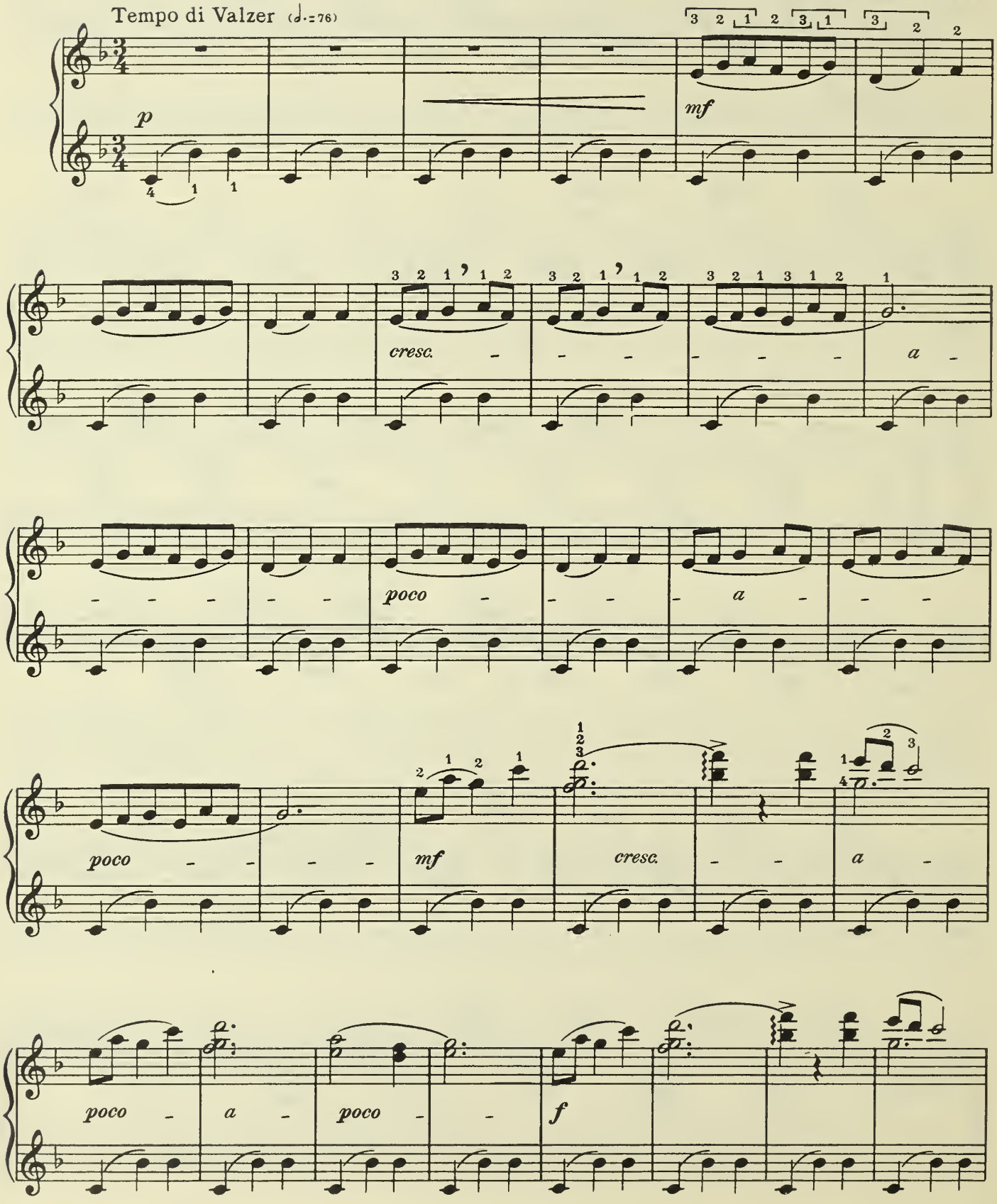

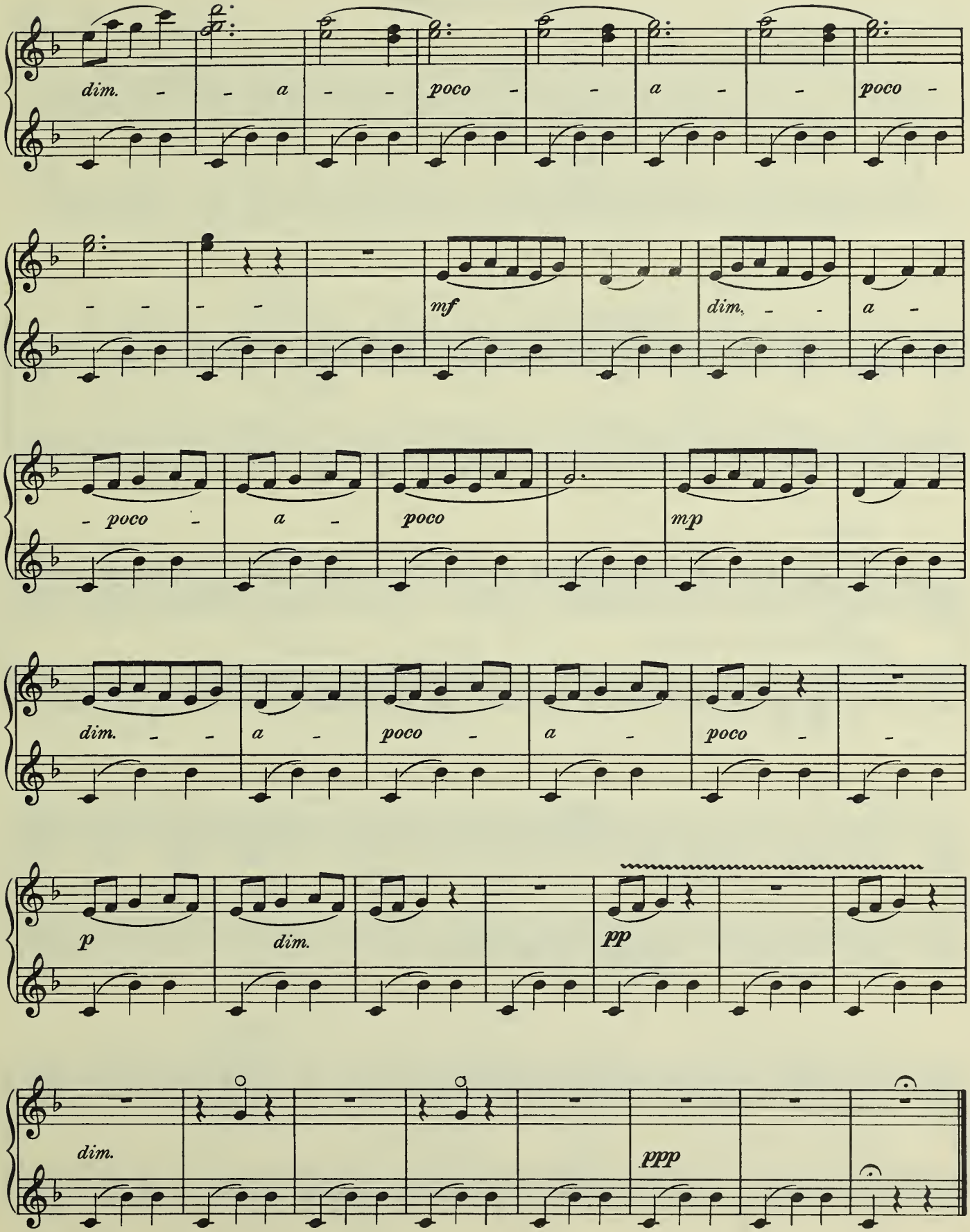
dim. - - a - - poco - - a - - poco -
- - - -
mf
dim. - - a -
- poco - a - poco
mp
dim. - - a - poco - a - poco -
p
dim.
pp
dim.
ppp

# 5. PAVANE

Style Renaissance

Paul Wachs
Paris, 1851-1915

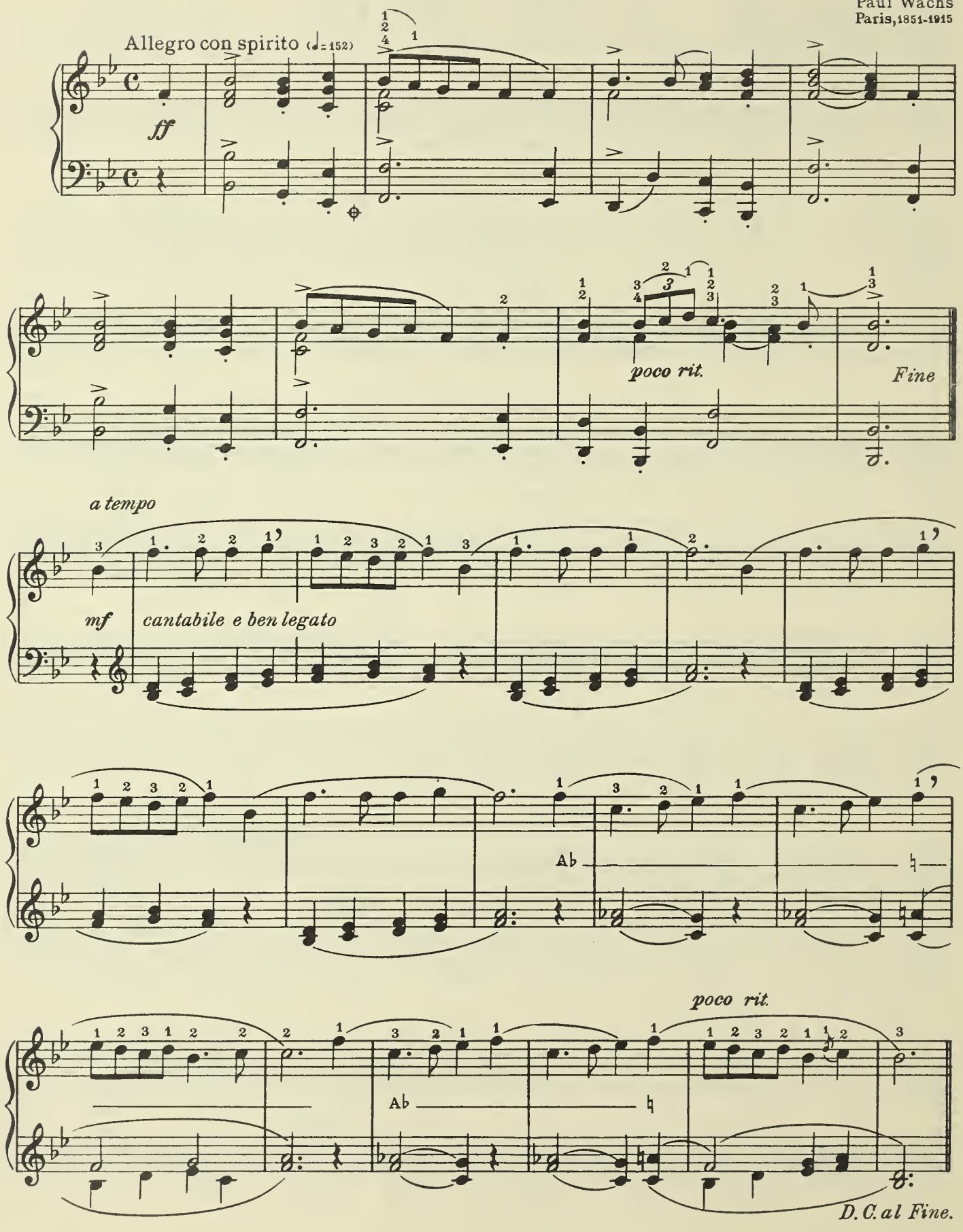

# 6. MINUET in F

(Written at the age of six)

Allegretto

Wolfgang Amadeus Mozart
Salzburg, 1756-1791

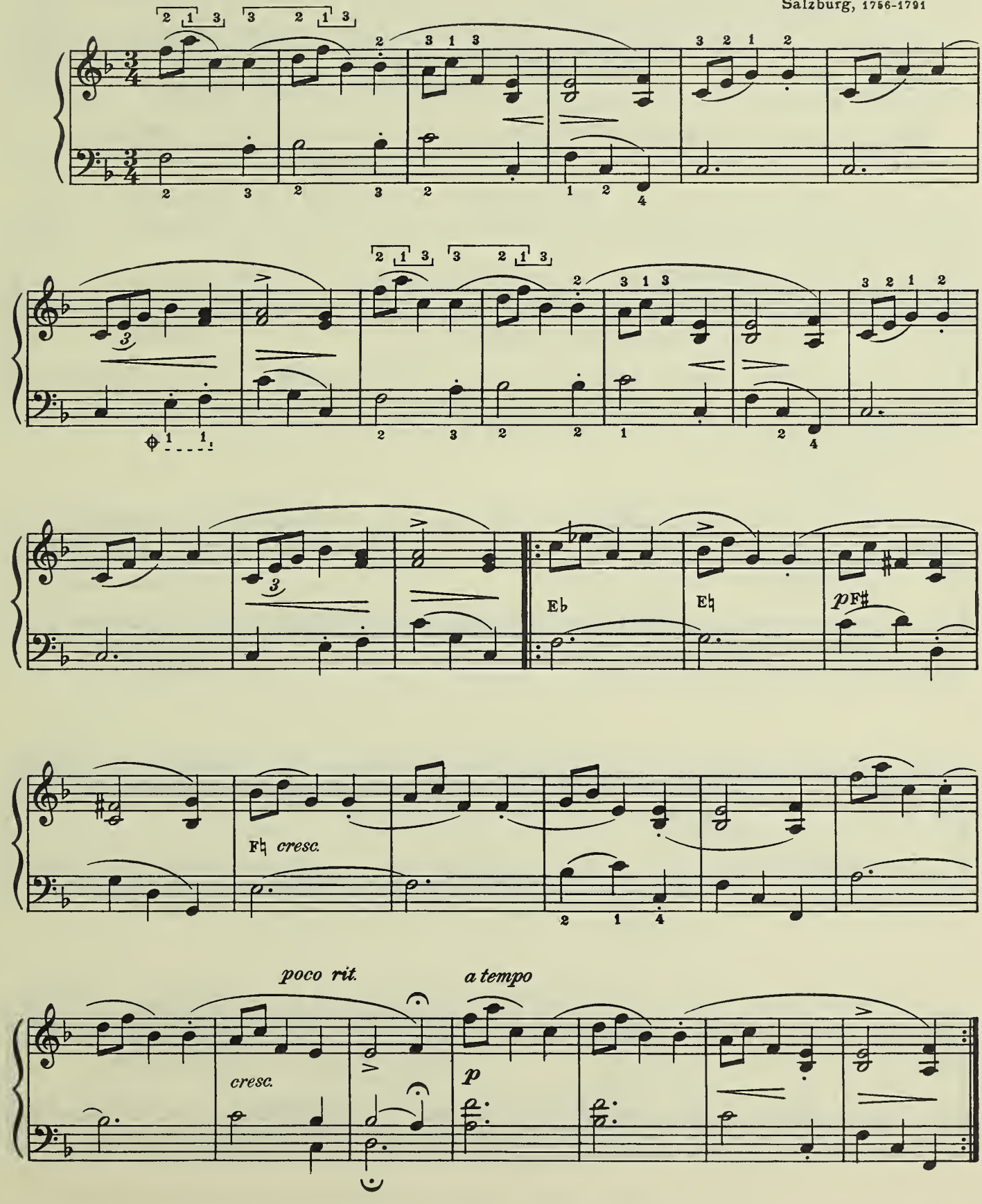

# 7. GAVOTTE GRACIEUSE

Franz Joseph Haydn
Rohrau (Austria-Hungary), 1732-1809

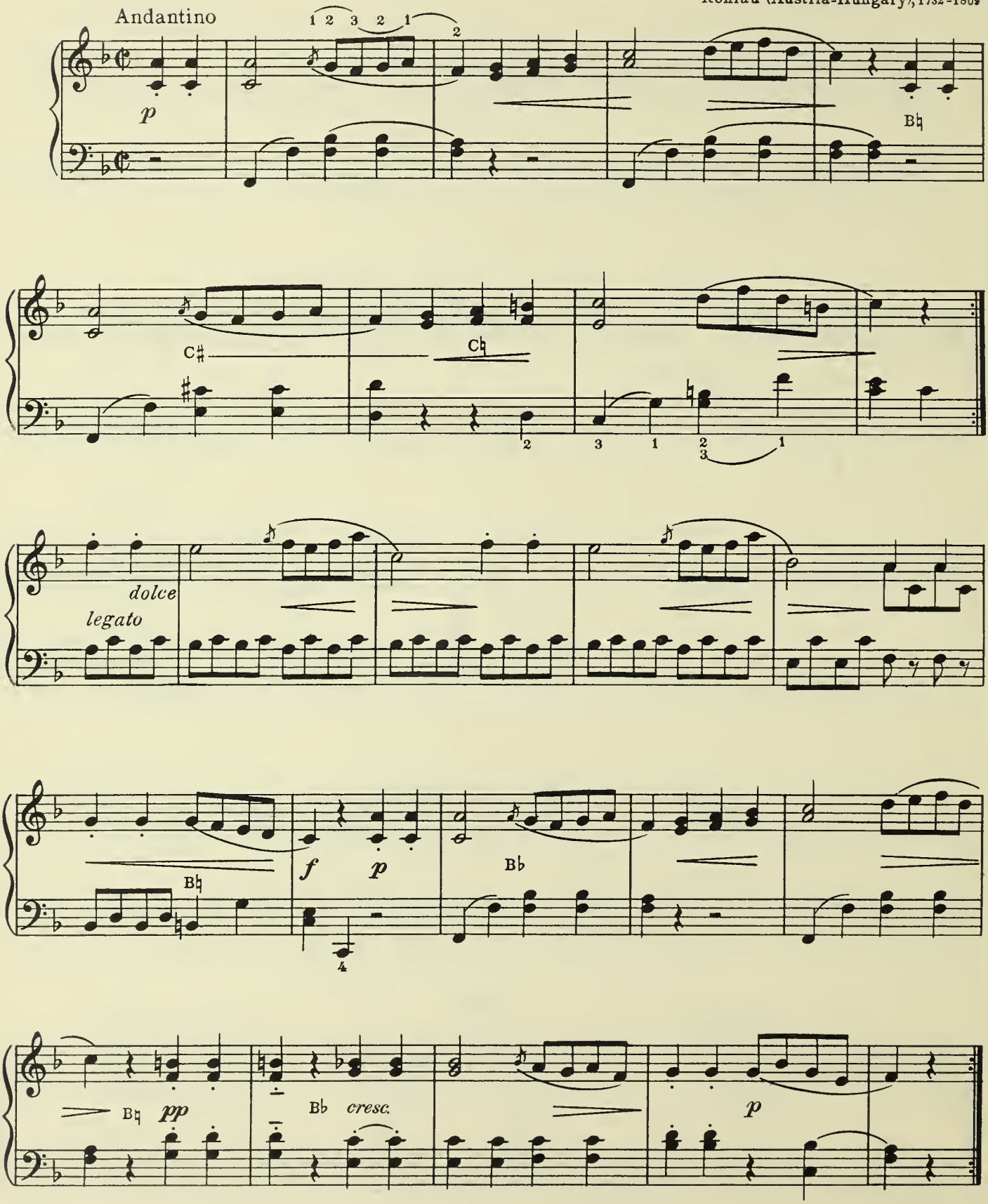

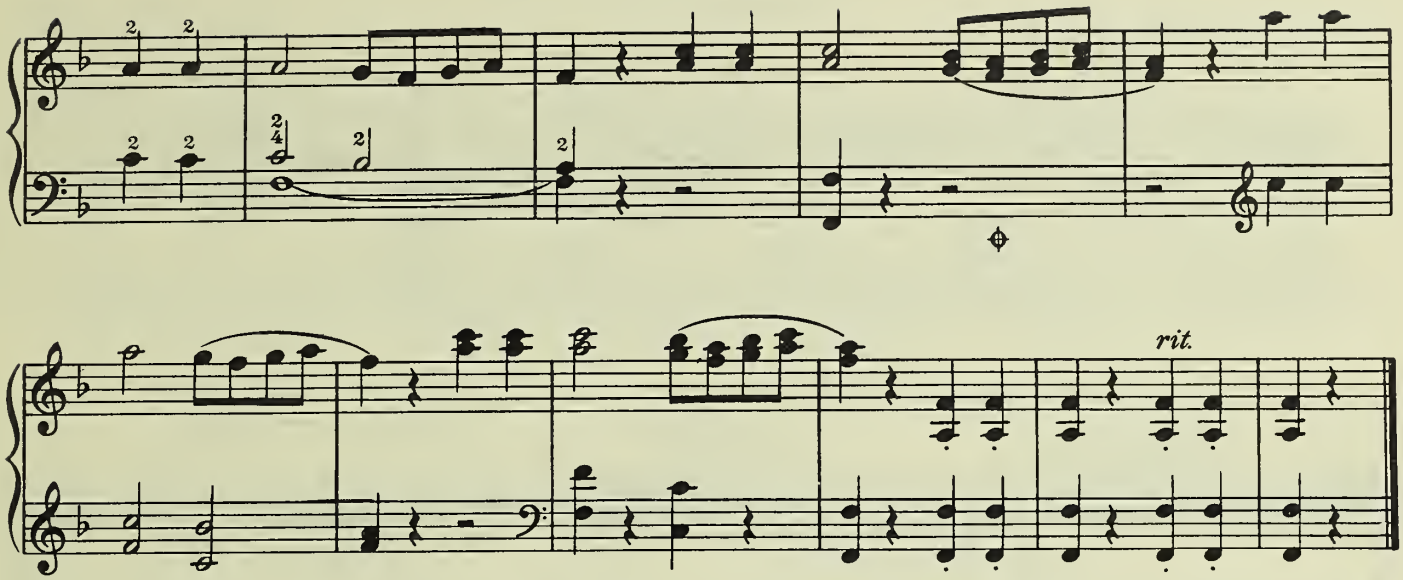


## 8. ADESTE FIDELES

(Probably 18th century)

Composer unknown
Harmonized by and often ascribed to
J. Reading
London (?) 1677-1764

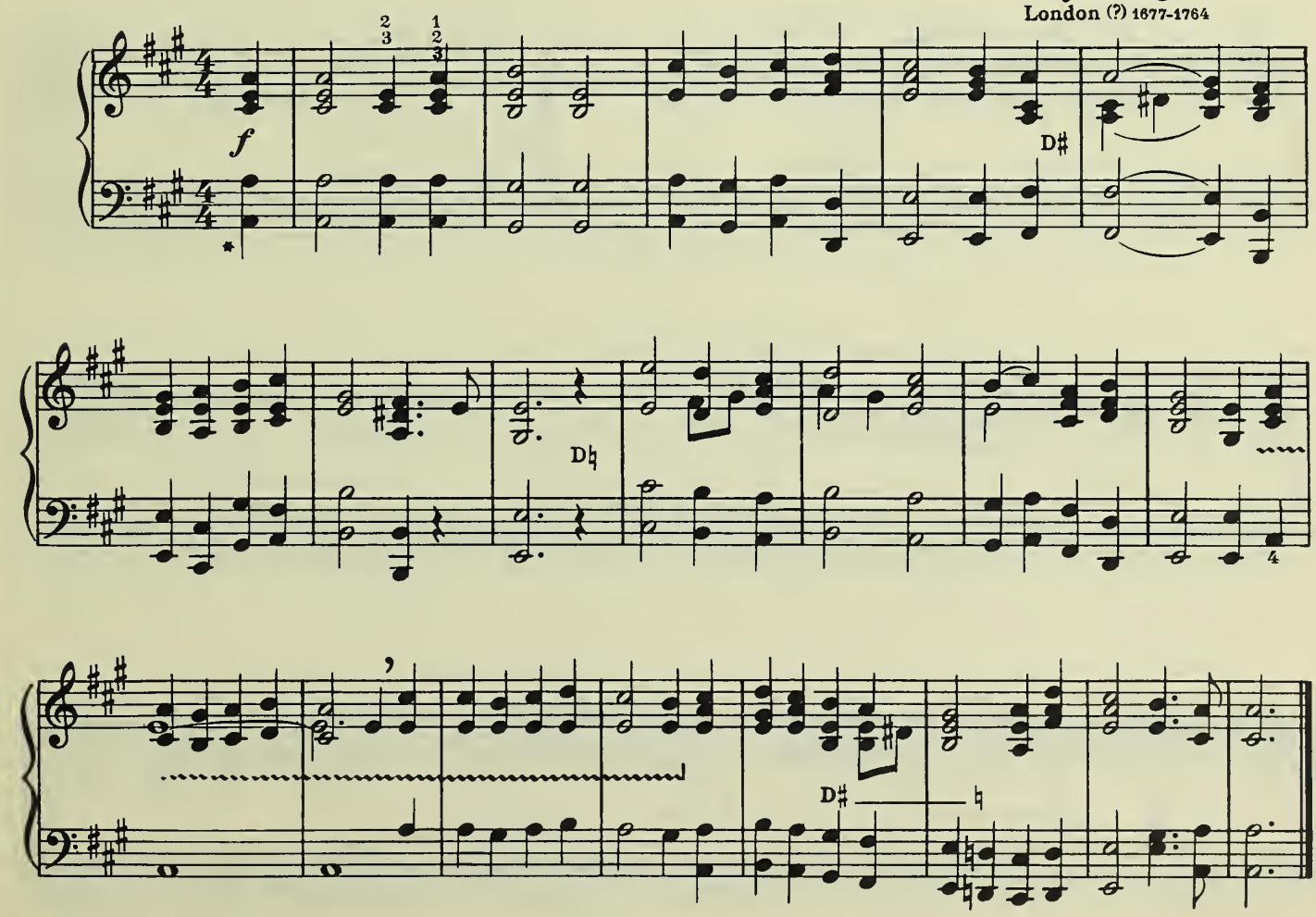


*Play octaves with hand open; finger tips flat against the strings to dampen vibration.

# 9. MINUET in G

Johann Sebastian Bach
Eisenach, 1685-1750

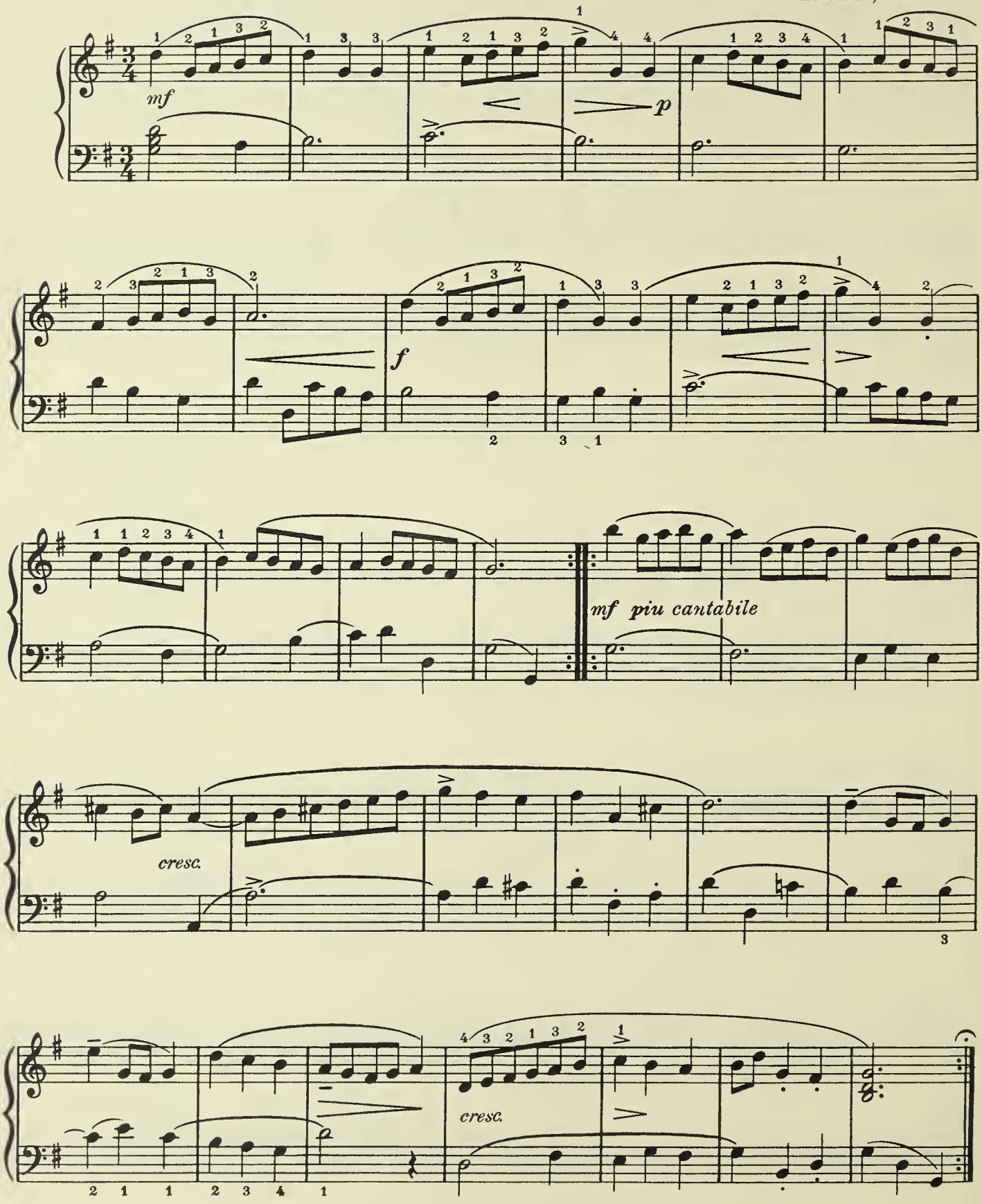

# 10. SOLDIERS' MARCH
(Soldatenmarsch)

Robert Schumann, Op. 68, №2
Zwickau (Saxony), 1810-1856

Allegro deciso (♩=120)

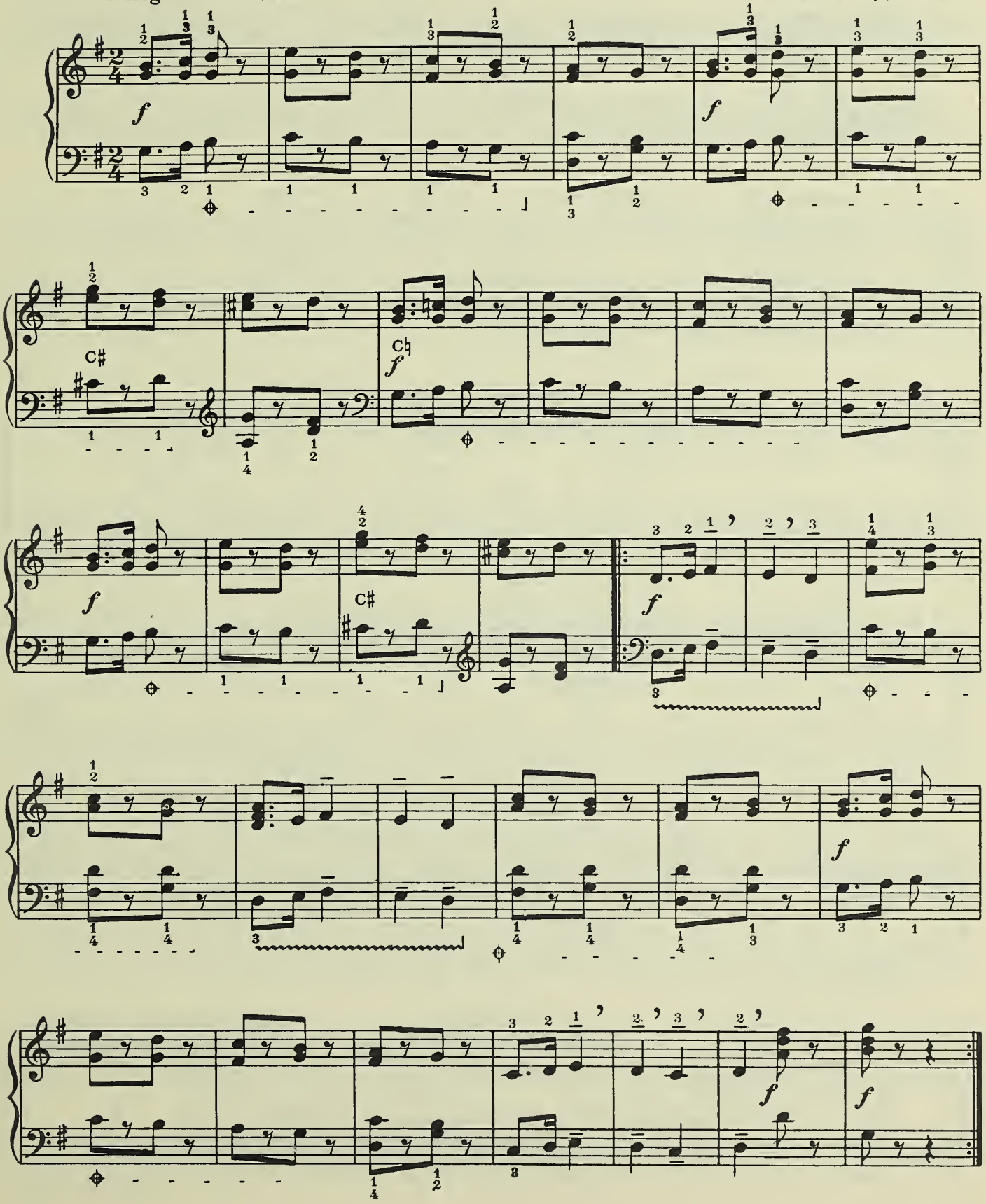

# 11. MENUET D'EXAUDET

Joseph Exaudet
Rouen, 1710-1763

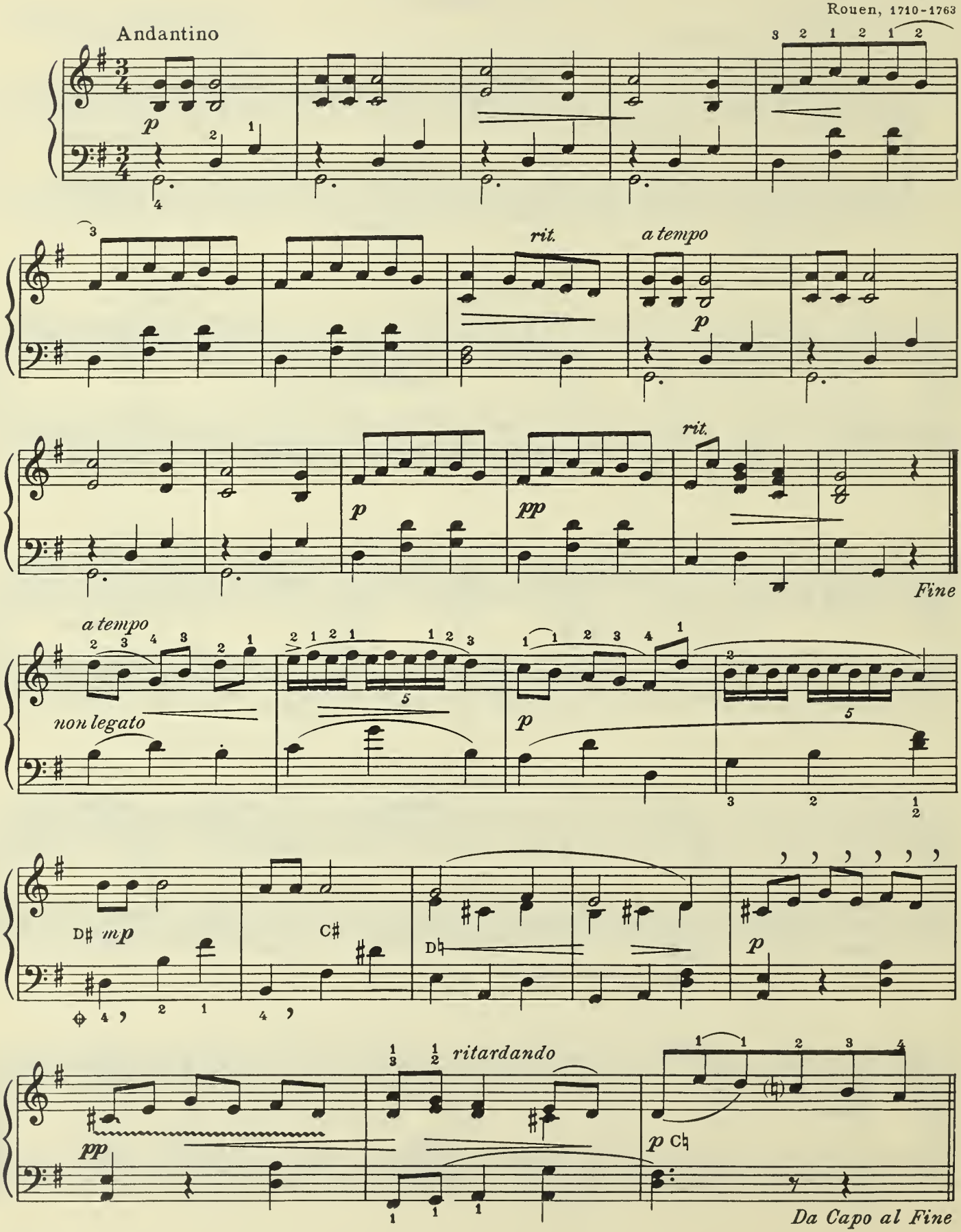

# 12. ALLEGRO

Wolfgang Amadeus Mozart
Salzburg, 1756-1791

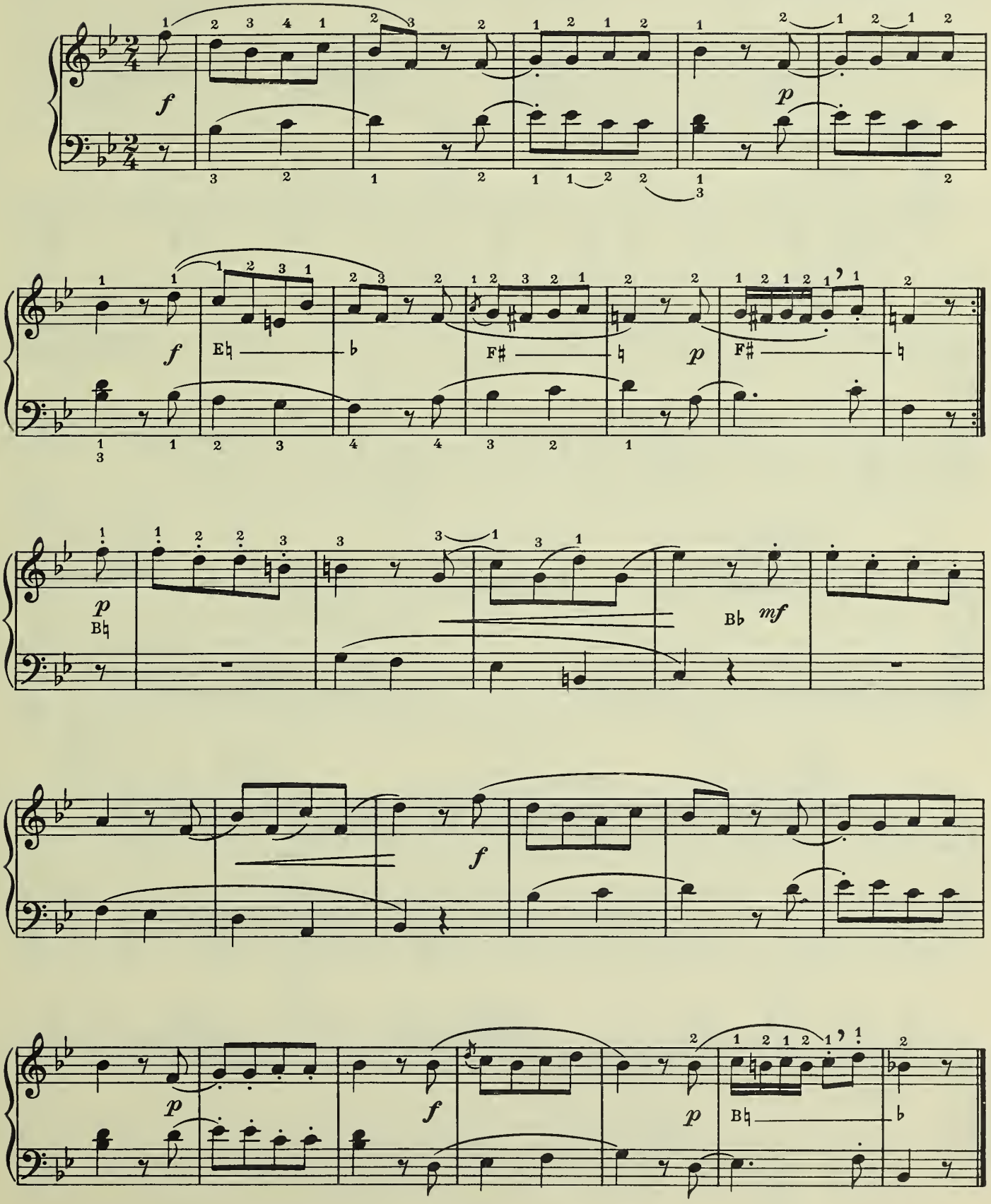

# 13. GLISSANDO WALTZ

## La Tartine de Beurre

(Valse a un doigt)

Wolfgang Amadeus Mozart
Salzburg, 1756-1791

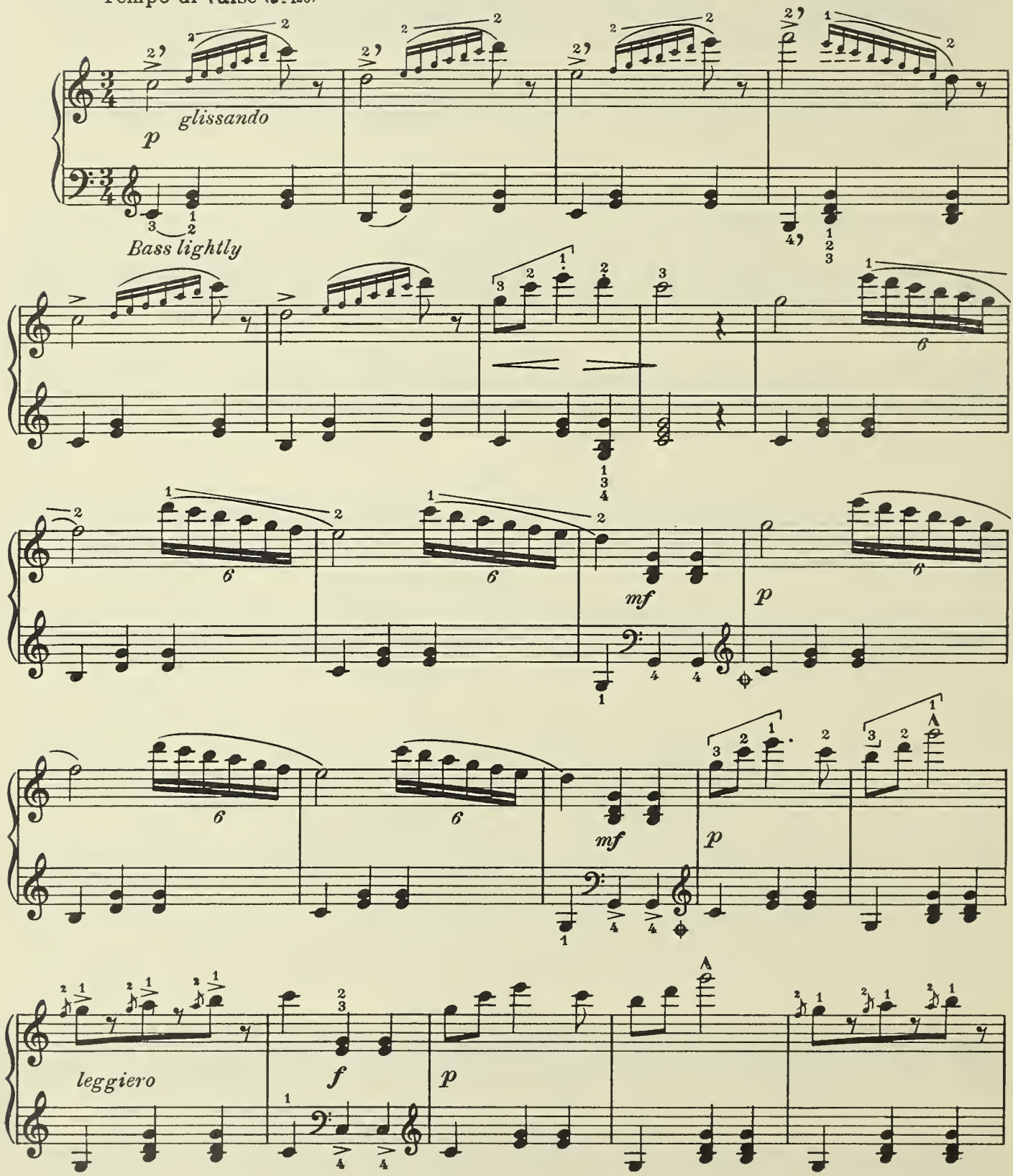


Slide 2nd finger to make an ascending glissando. The finger is not flat against the strings, but played at the tip. For clear descending glissando, hook the thumb, keeping it in that position, playing at the tip.

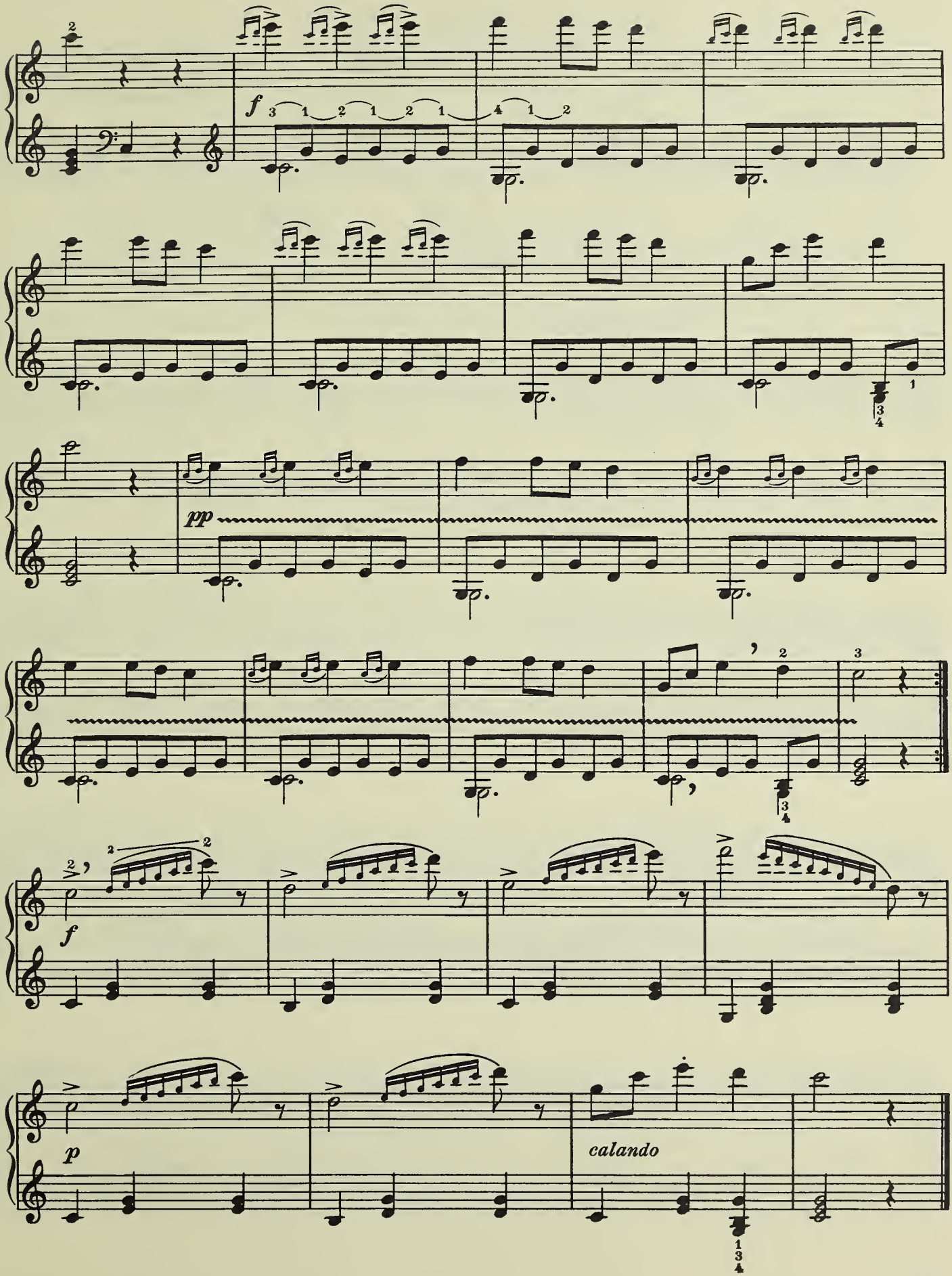
f
pp
f
p
calando

# 14. SUCH CHIMING, MELODIOUS

(Klinget, glöckchen, klinget)
from *The MAGIC FLUTE*

Wolfgang Amadeus Mozart
Salzburg, 1756-1791

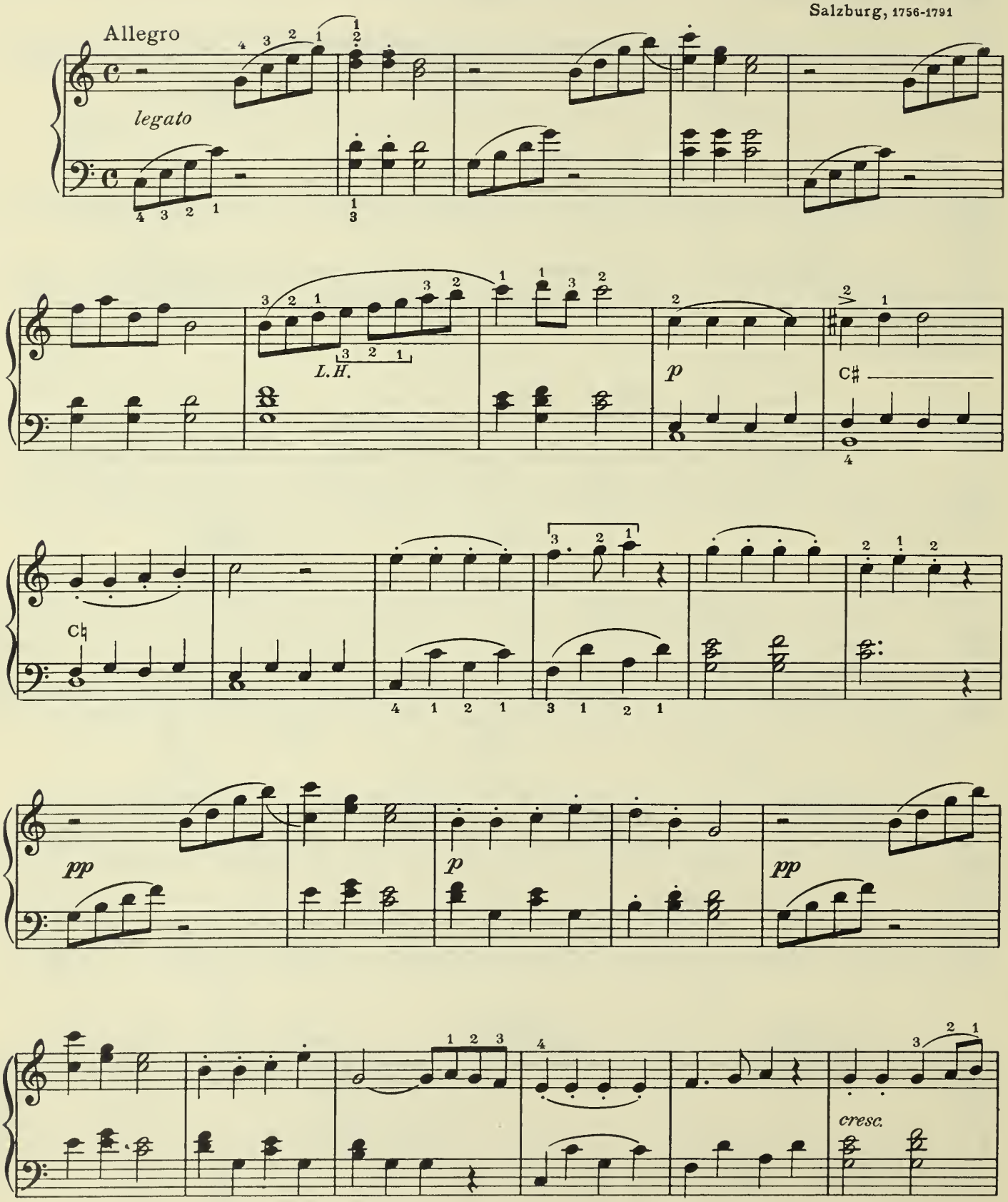

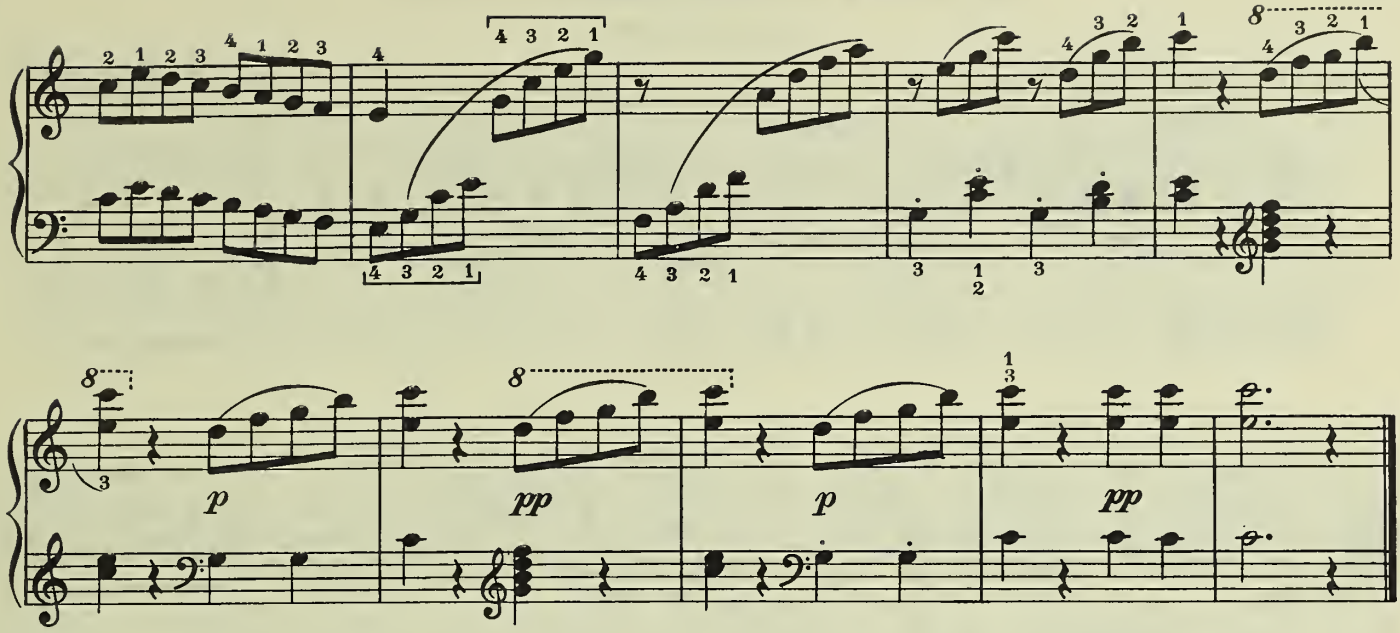


## 15. ALLEGRETTO

from the *Seventh Symphony*

Ludwig van Beethoven
Bonn, 1770-1827

Molto moderato

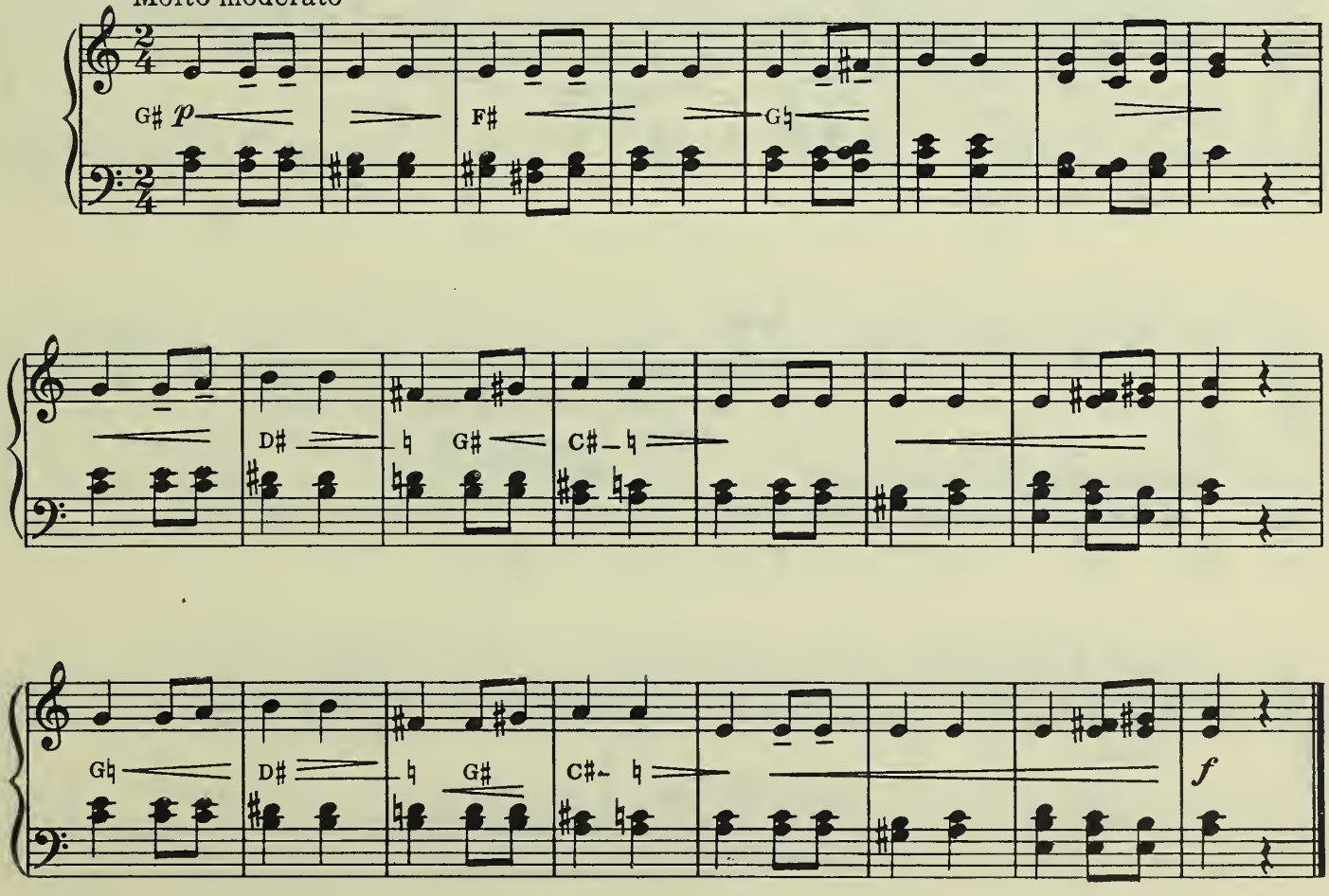

# 16. DANCE OF THE BLESSED SPIRITS

from *Orpheus*

C. W. von Gluck
1714 - 1787

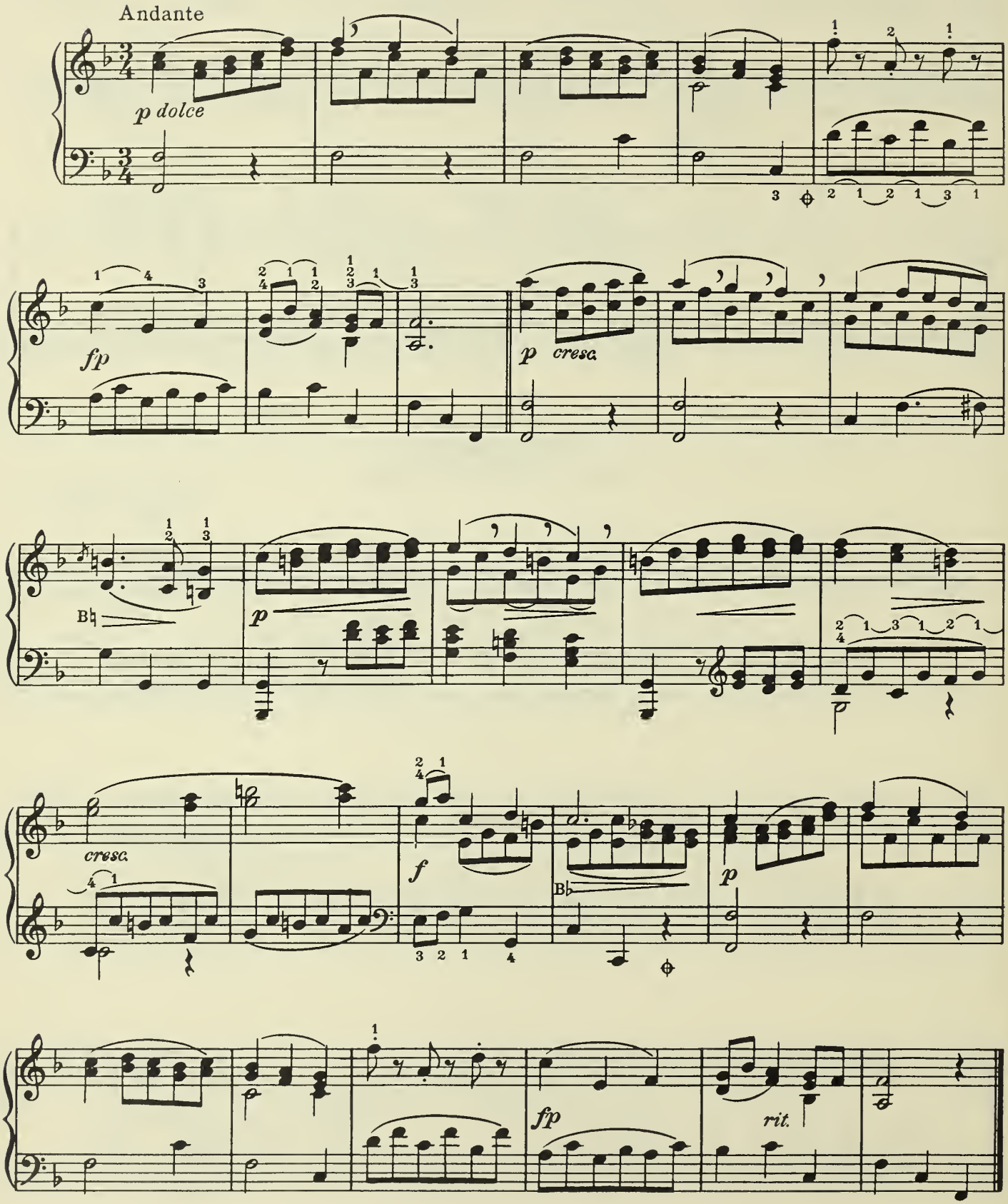

# 17. WALTZ

Franz Schubert, Op. 9, №33

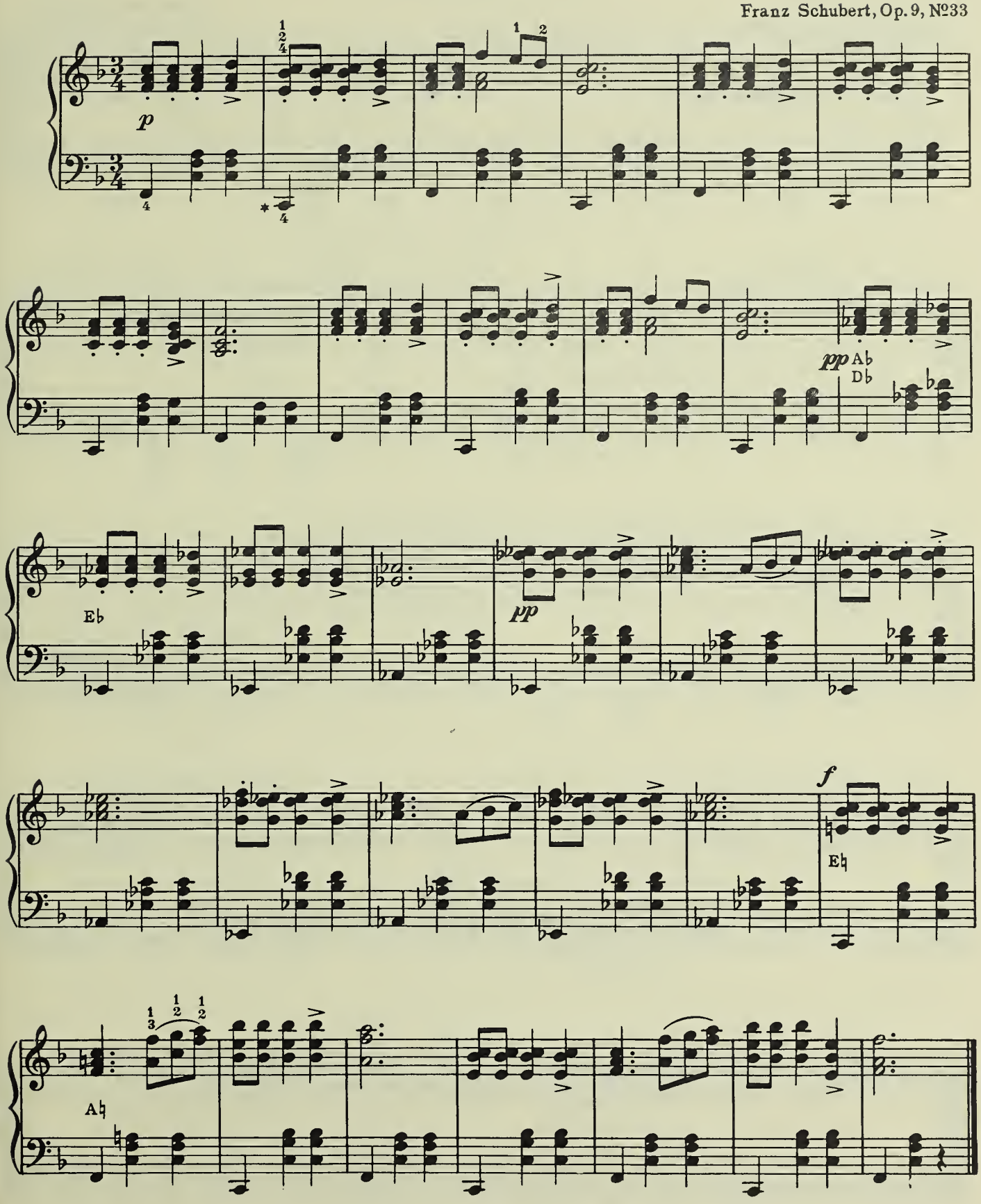


*Play with hand flat against the strings; locating lower C by measuring an octave with the thumb at upper C.

# 18. ALLEGRETTO

Franz Joseph Haydn
Rohrau, (Austria) 1732-1809

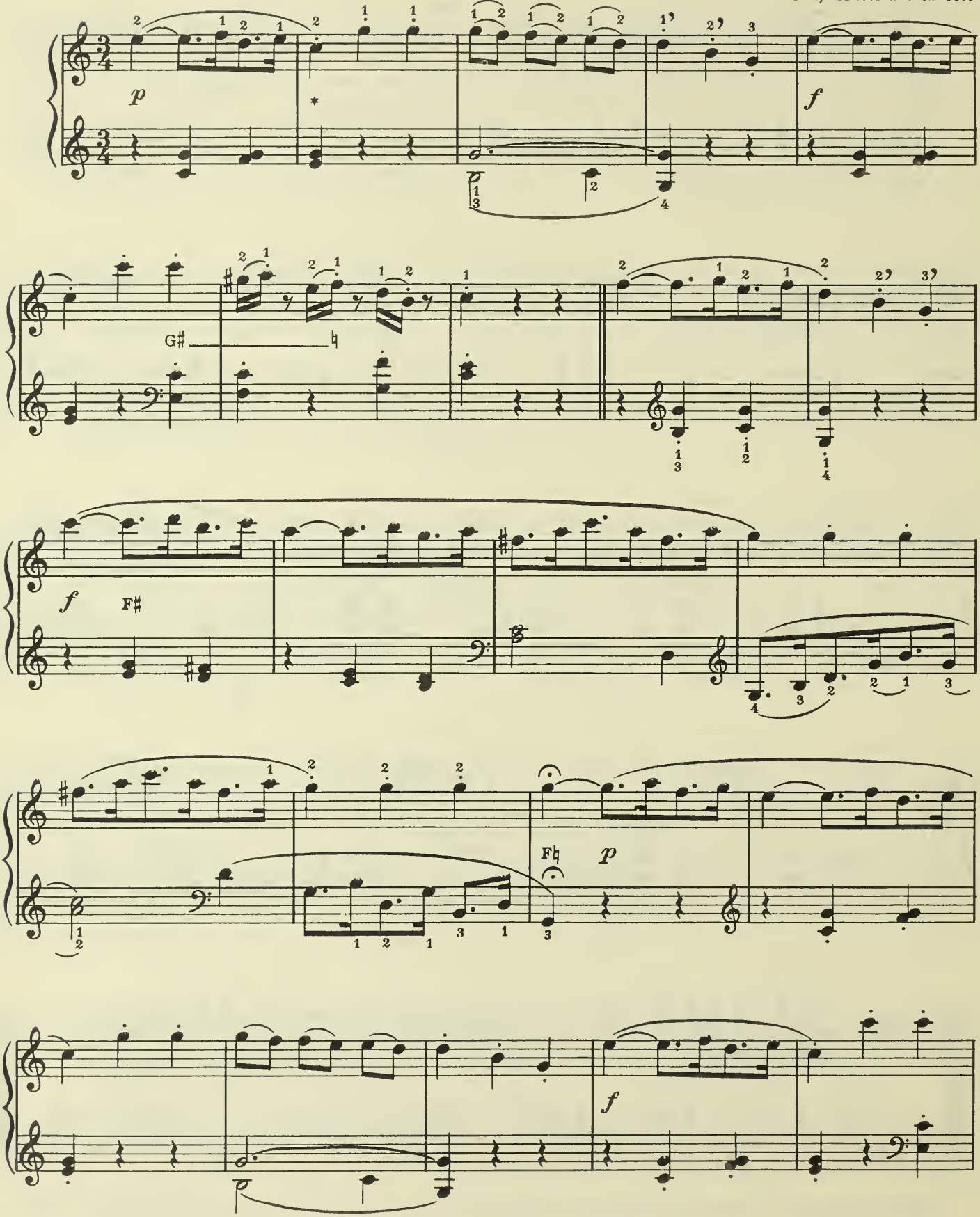


* For staccato effect, the hand flies back from the wrist.

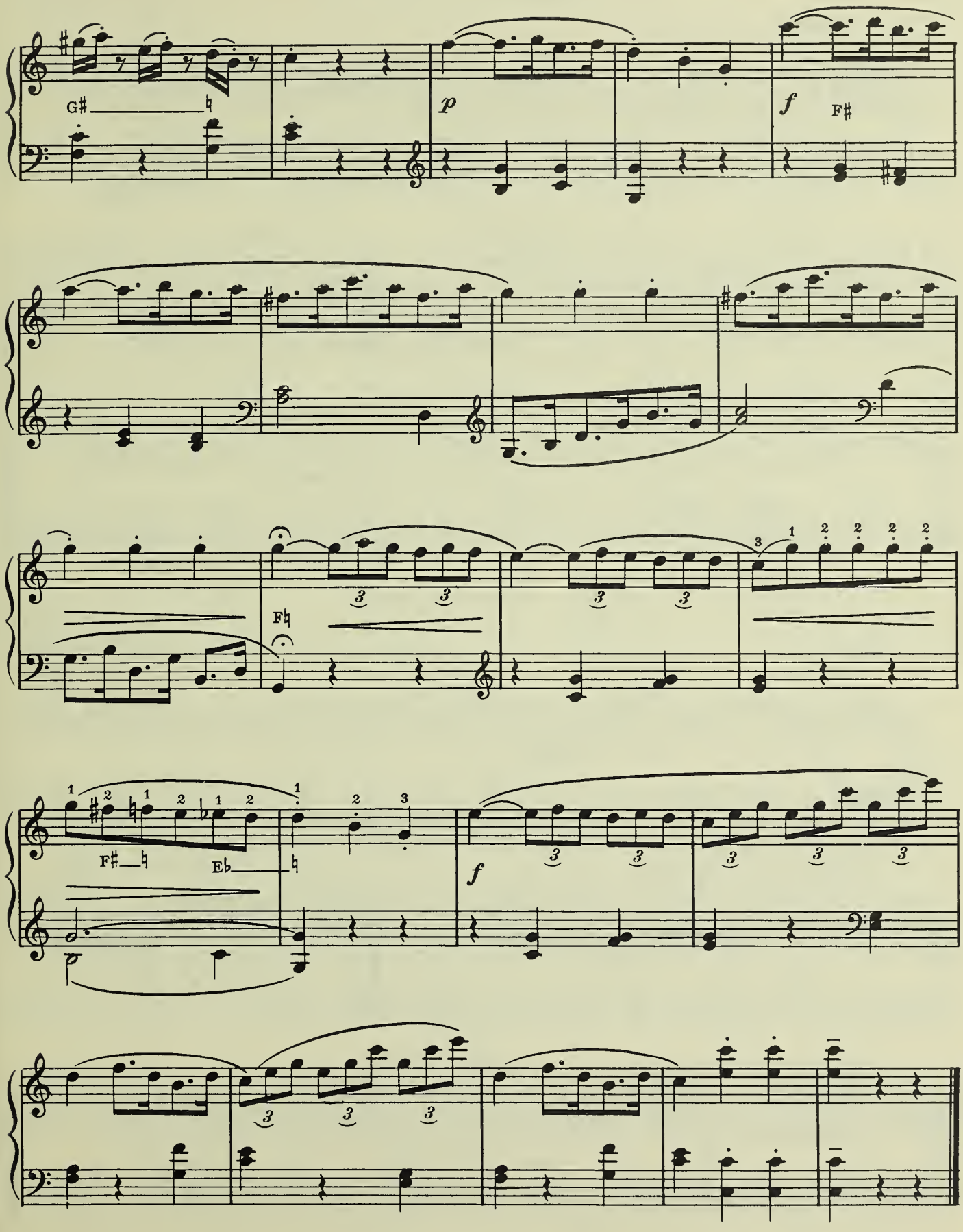
G♯
♮
p
f
F♯
F♮
F♯
♮
E♭
♮
f

## 19a. COUNTRY DANCE

Ludwig van Beethoven
Bonn, 1770-1827

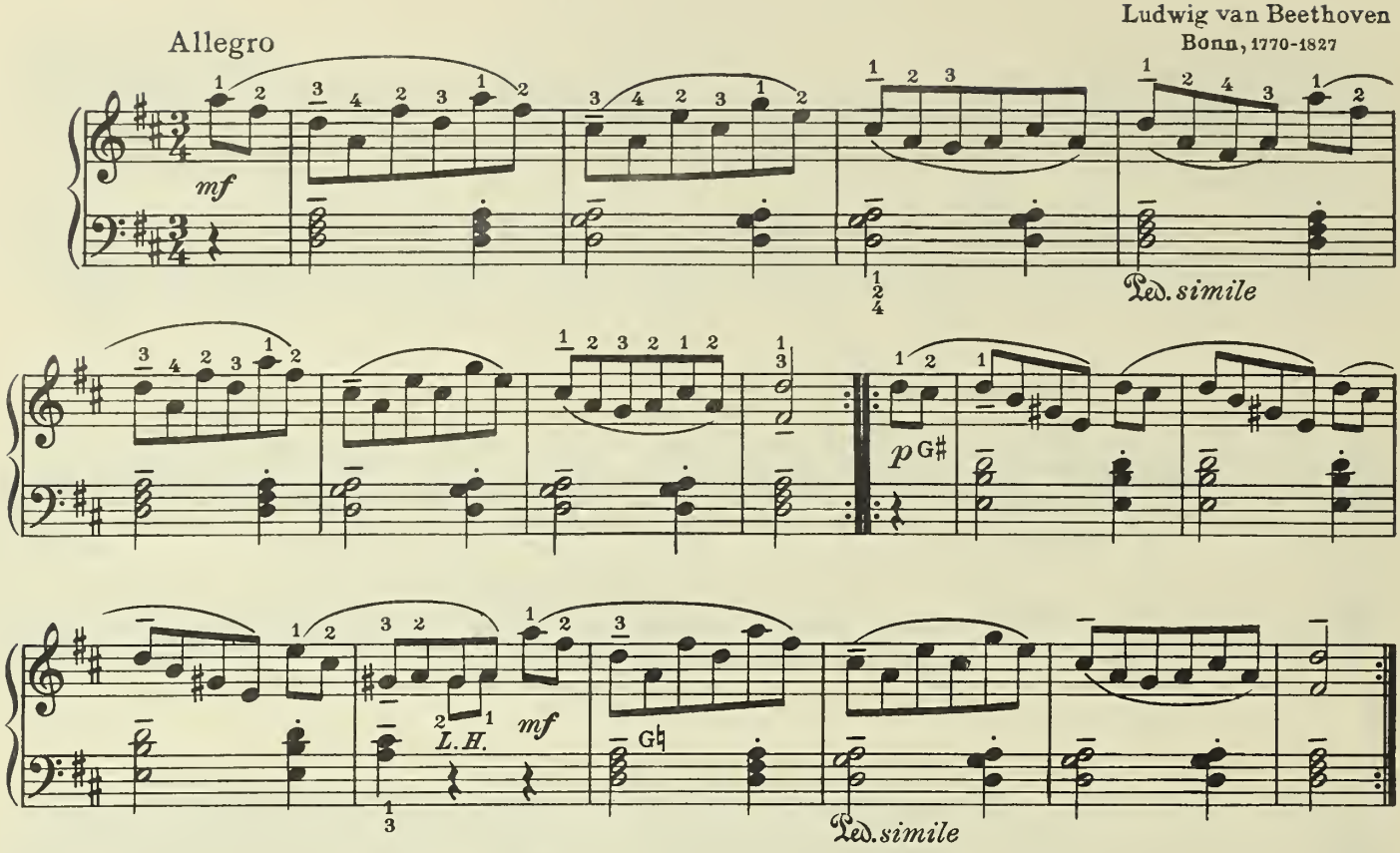


## 19b. COUNTRY DANCE

Ludwig van Beethoven
Bonn, 1770-1827

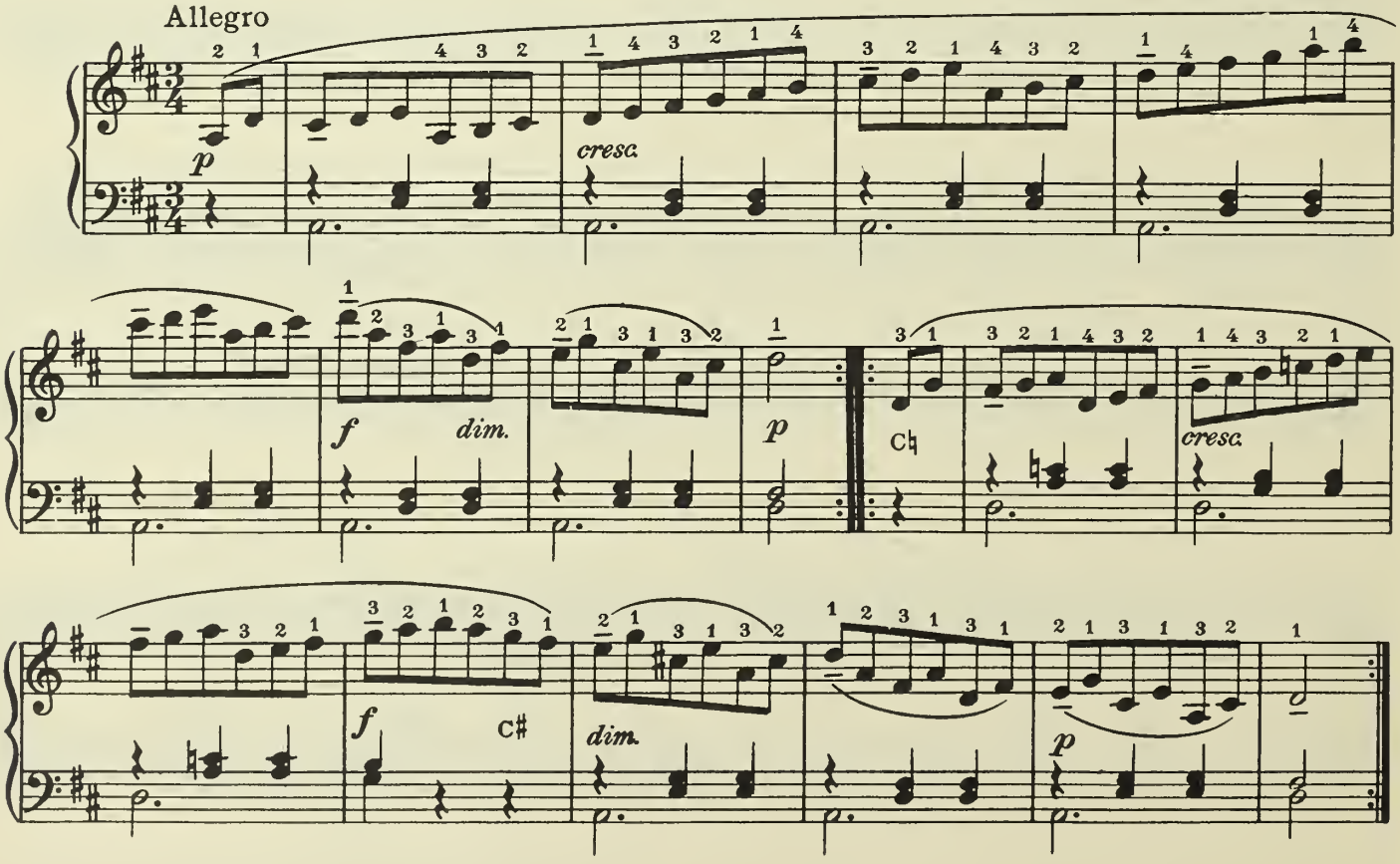

## 20. LES COUCOUS BENEVOLES

Francois Couperin
Paris, 1668-1733

Allegretto

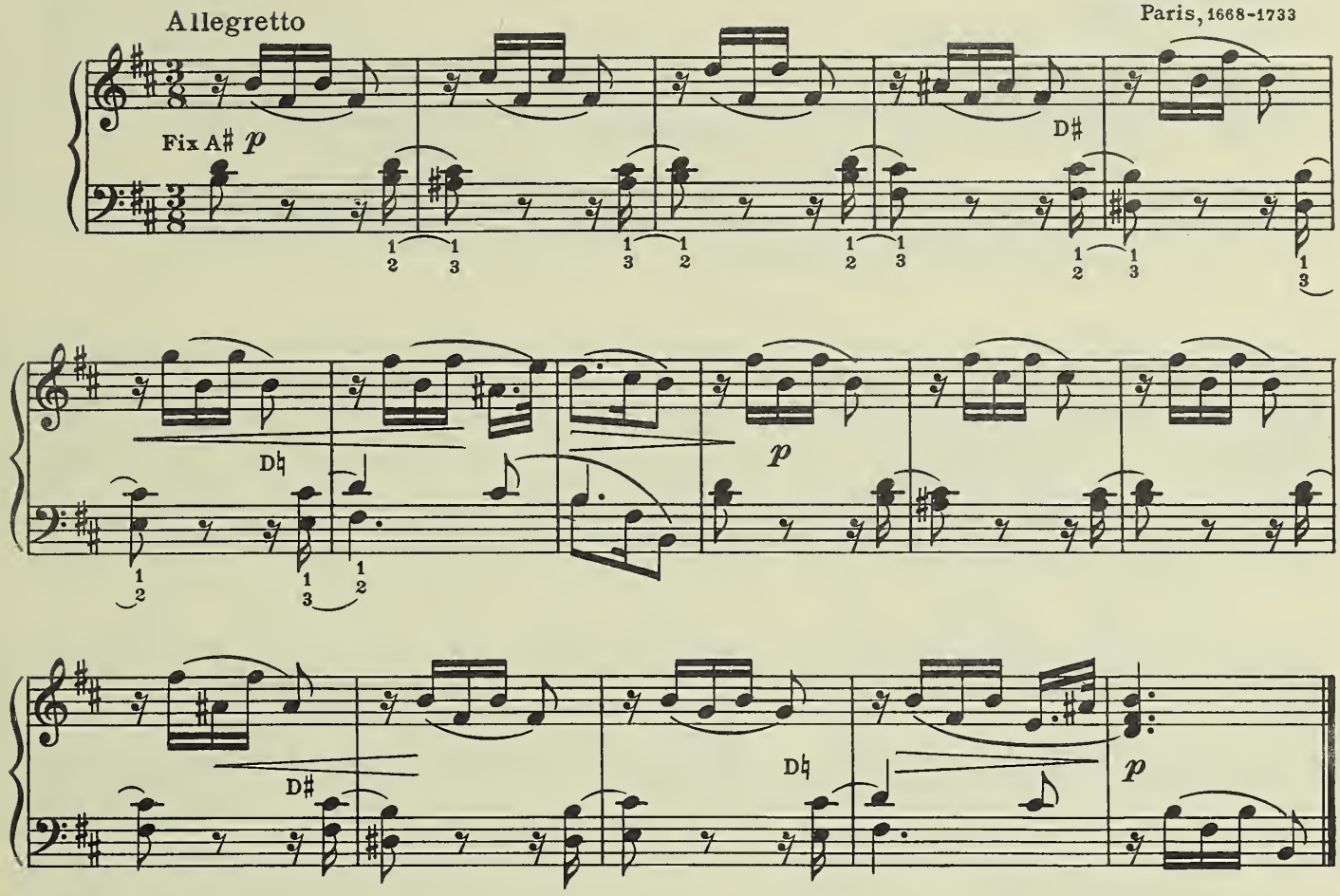


## 21. PRELUDE
in A Major, Op. 28, №7

Frederic Chopin
Warsaw, 1809-1849

Andantino

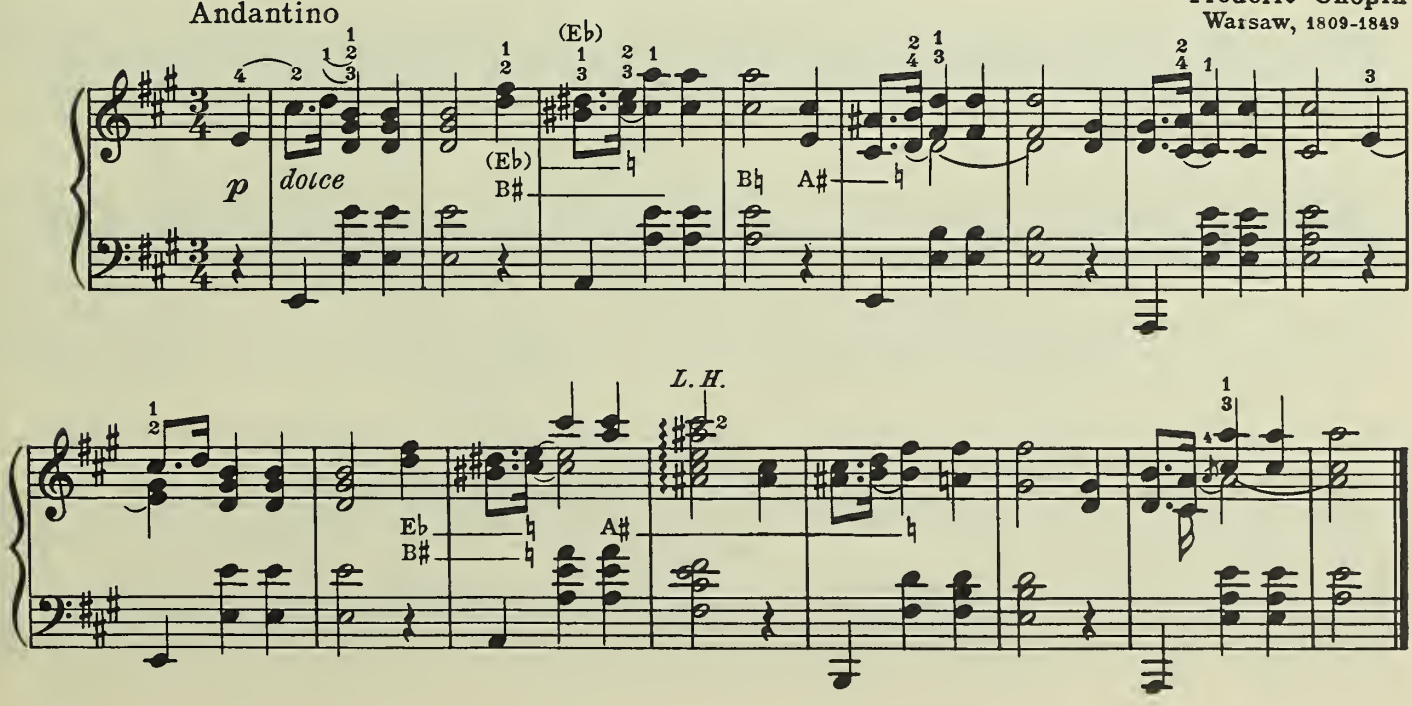

# 22. MINUET in G

Johann Sebastian Bach
Eisenach, 1685-1750

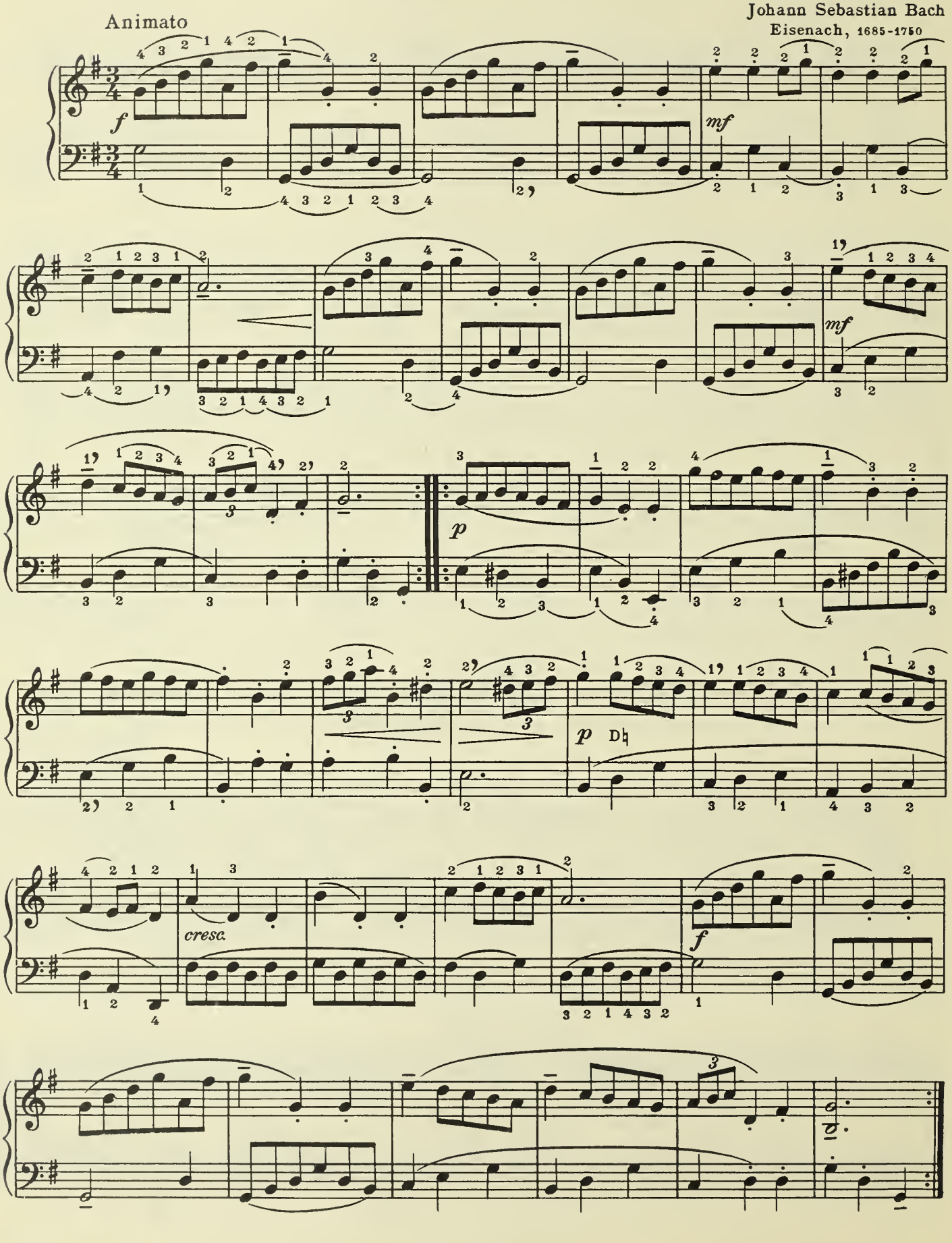

# 23. MUSETTE

Johann Sebastian Bach
Eisenbach, 1685-1750

Allegro con brio

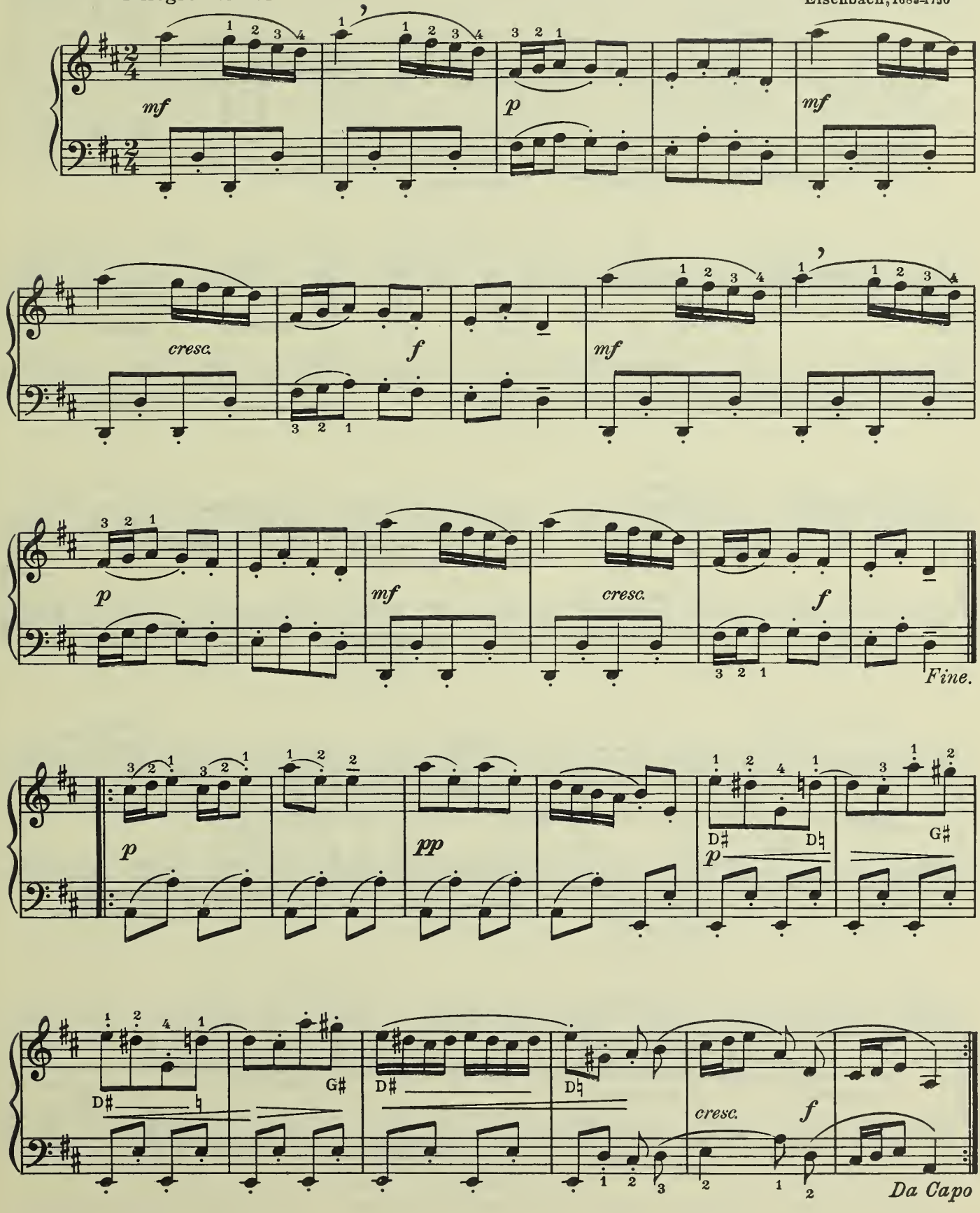

# 24. CHORUS from *ALCESTE*

C.W. von Gluck
1714 - 1787

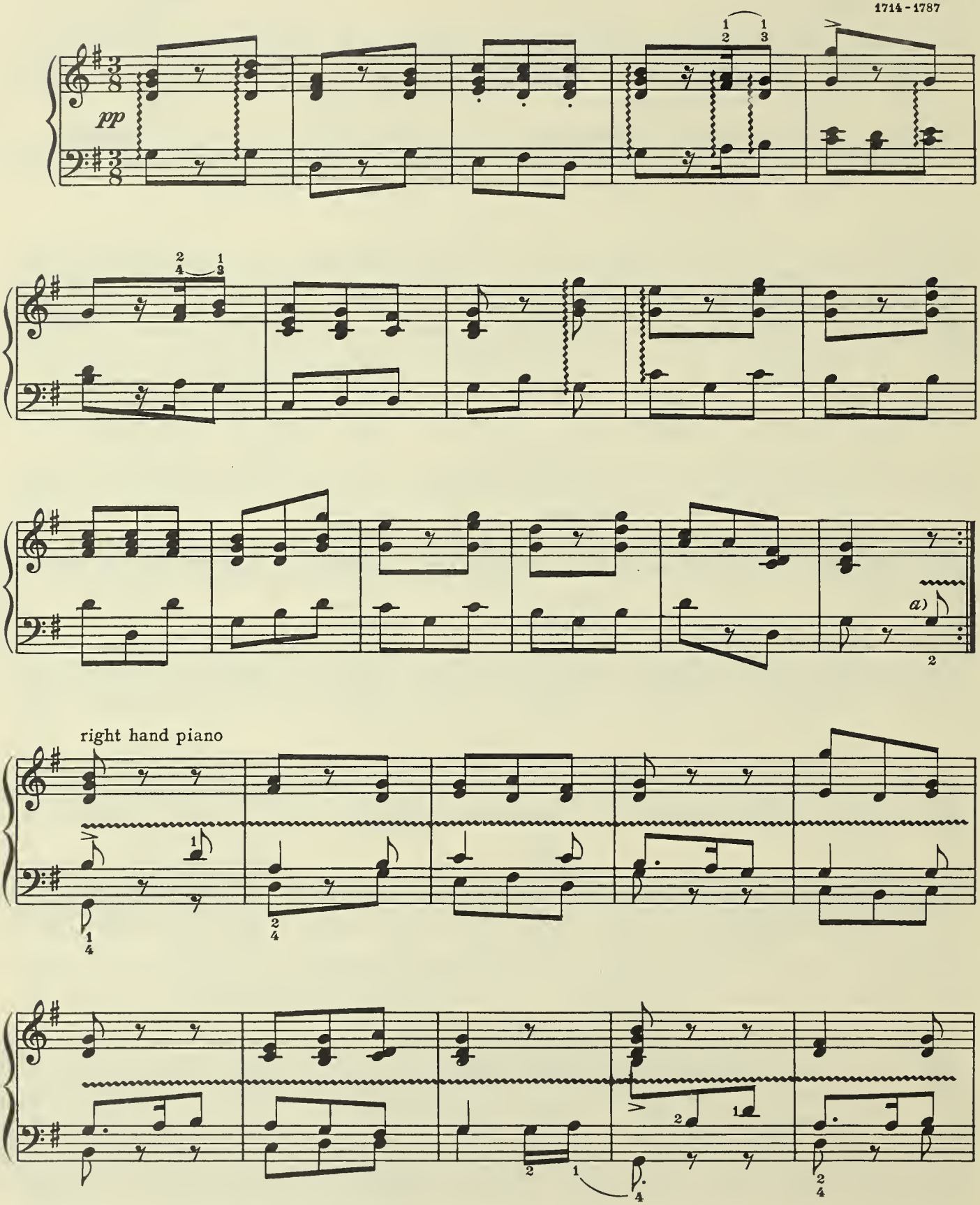


*a)* Left hand low on the strings to bring out the melody distinctly. The melody is indicated by the up-stemmed notes in bass staff.

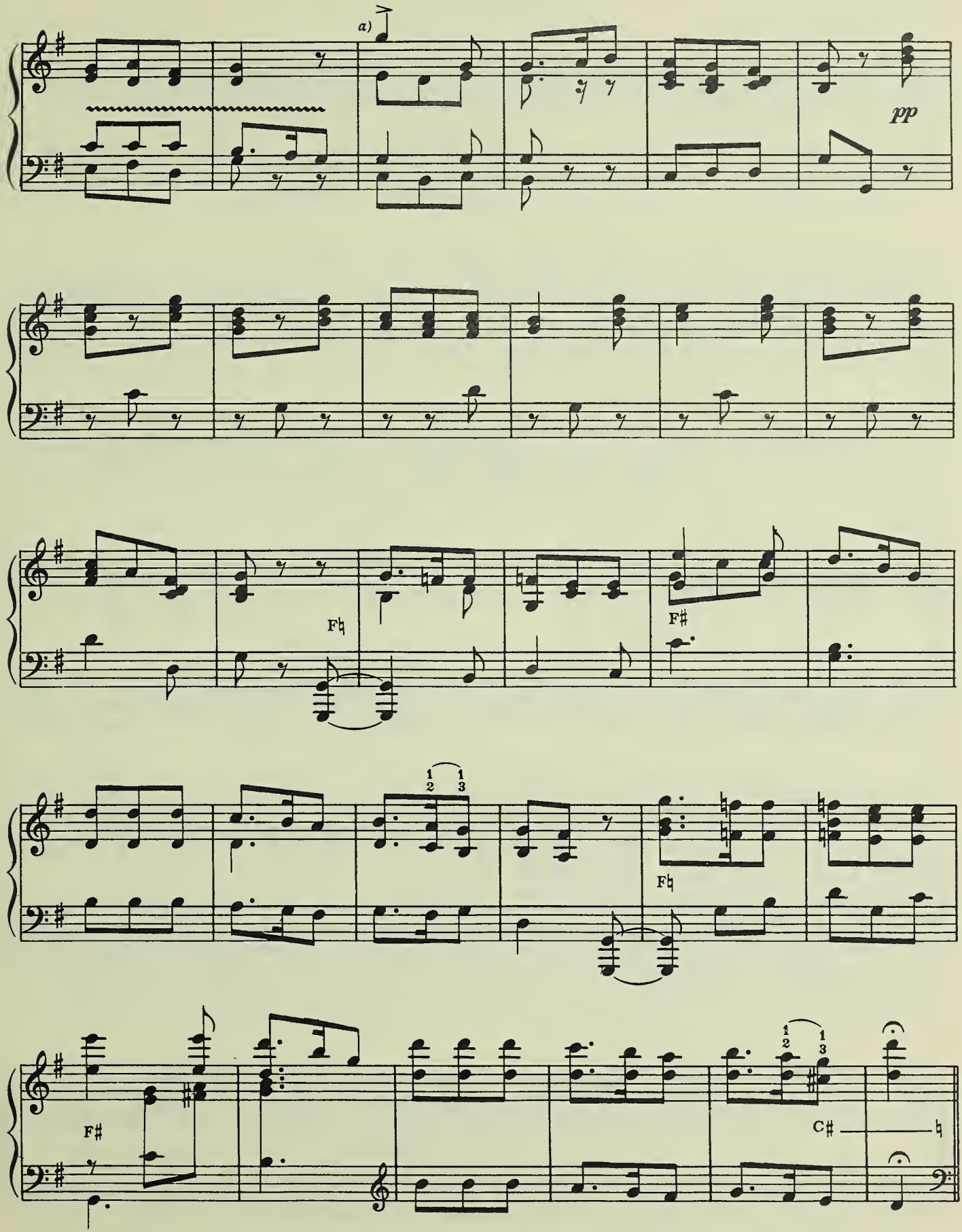


a) Melody in right thumb.

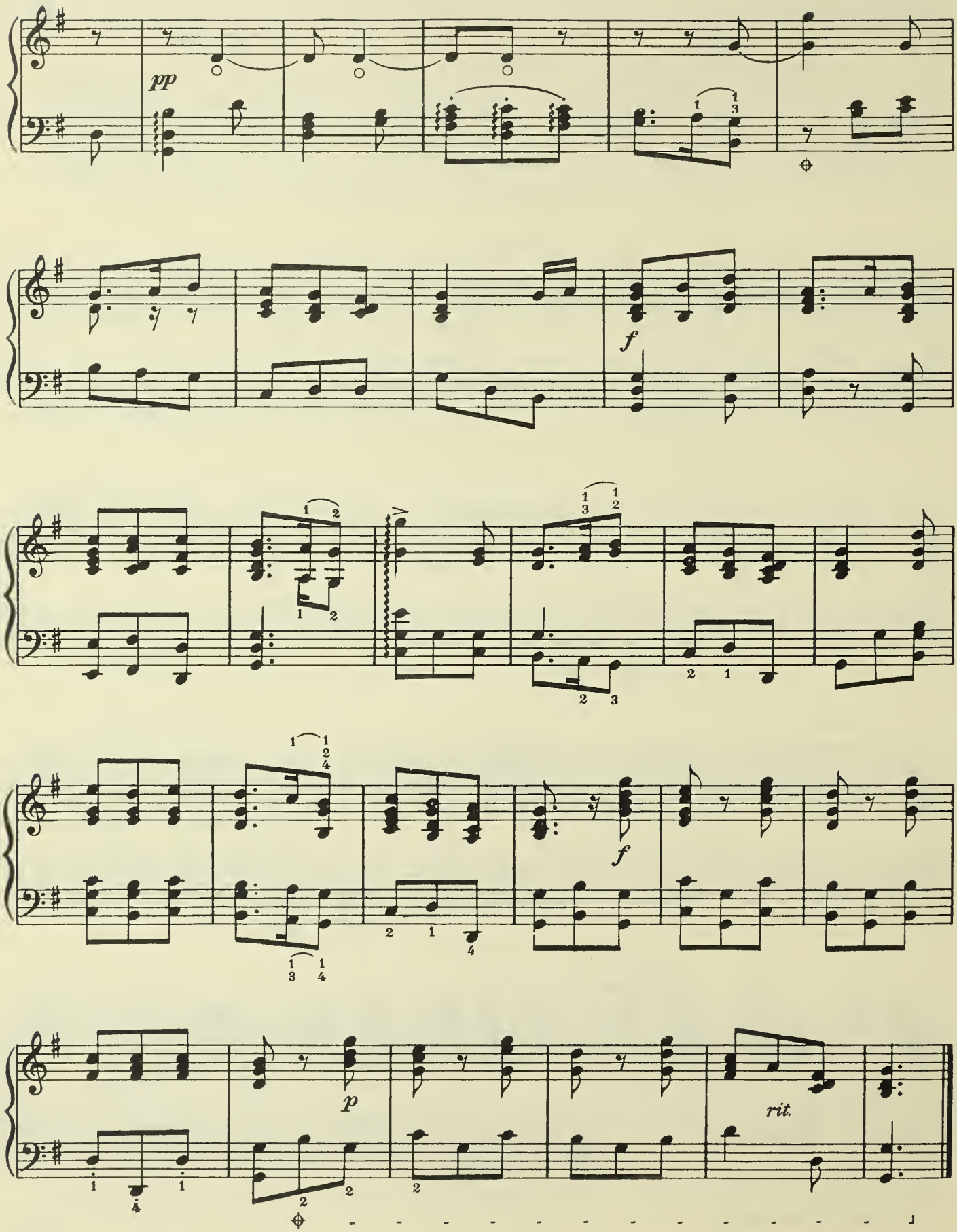
pp
f
f
p
rit.

# 25. LITTLE PRELUDE №1

Johann Sebastian Bach
Eisenach, 1685-1750

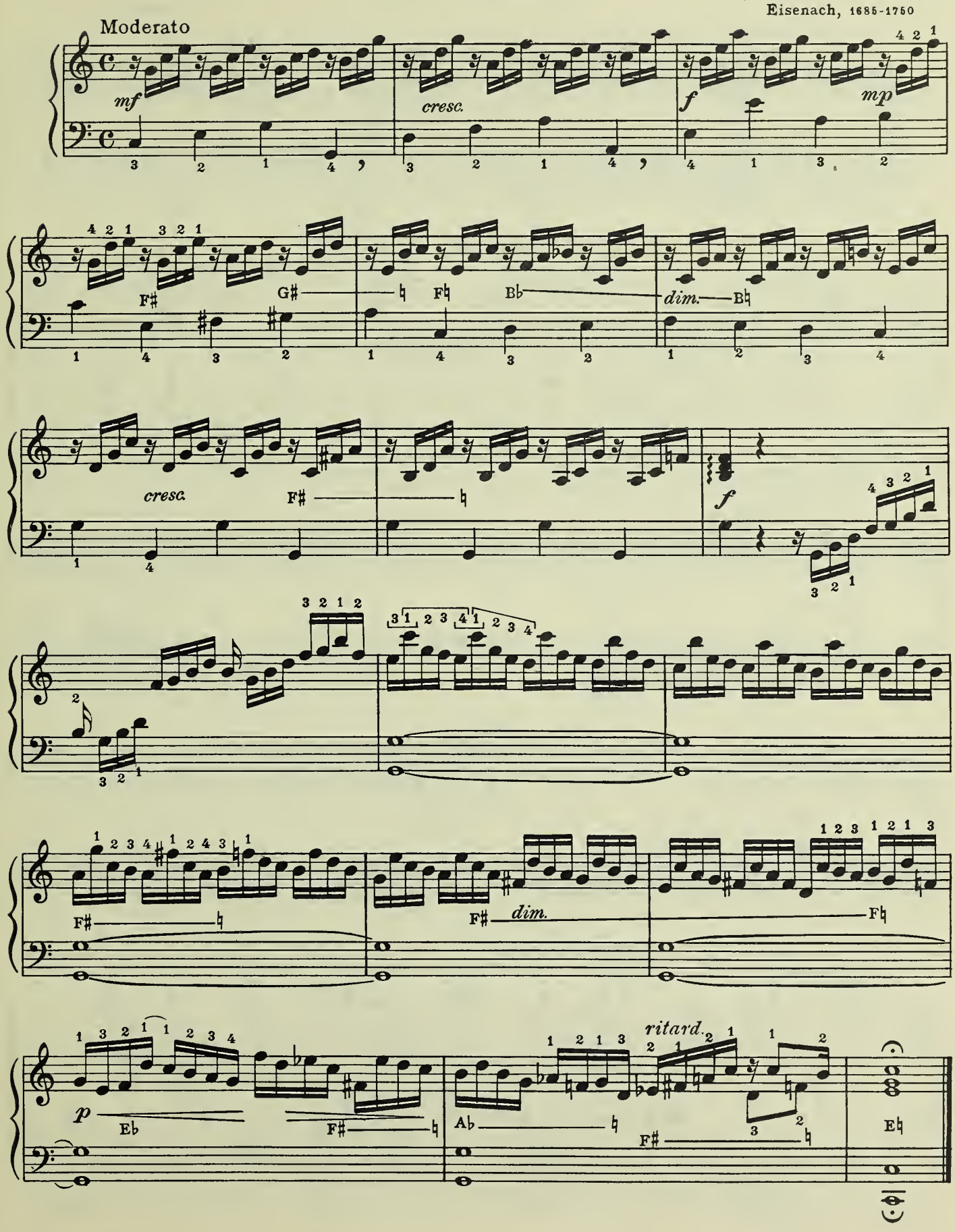

# 26. WALTZ in E♭

*(Original Key, E Major)*

Johannes Brahms, Op. 39, №2

Hamburg, 1833-1897

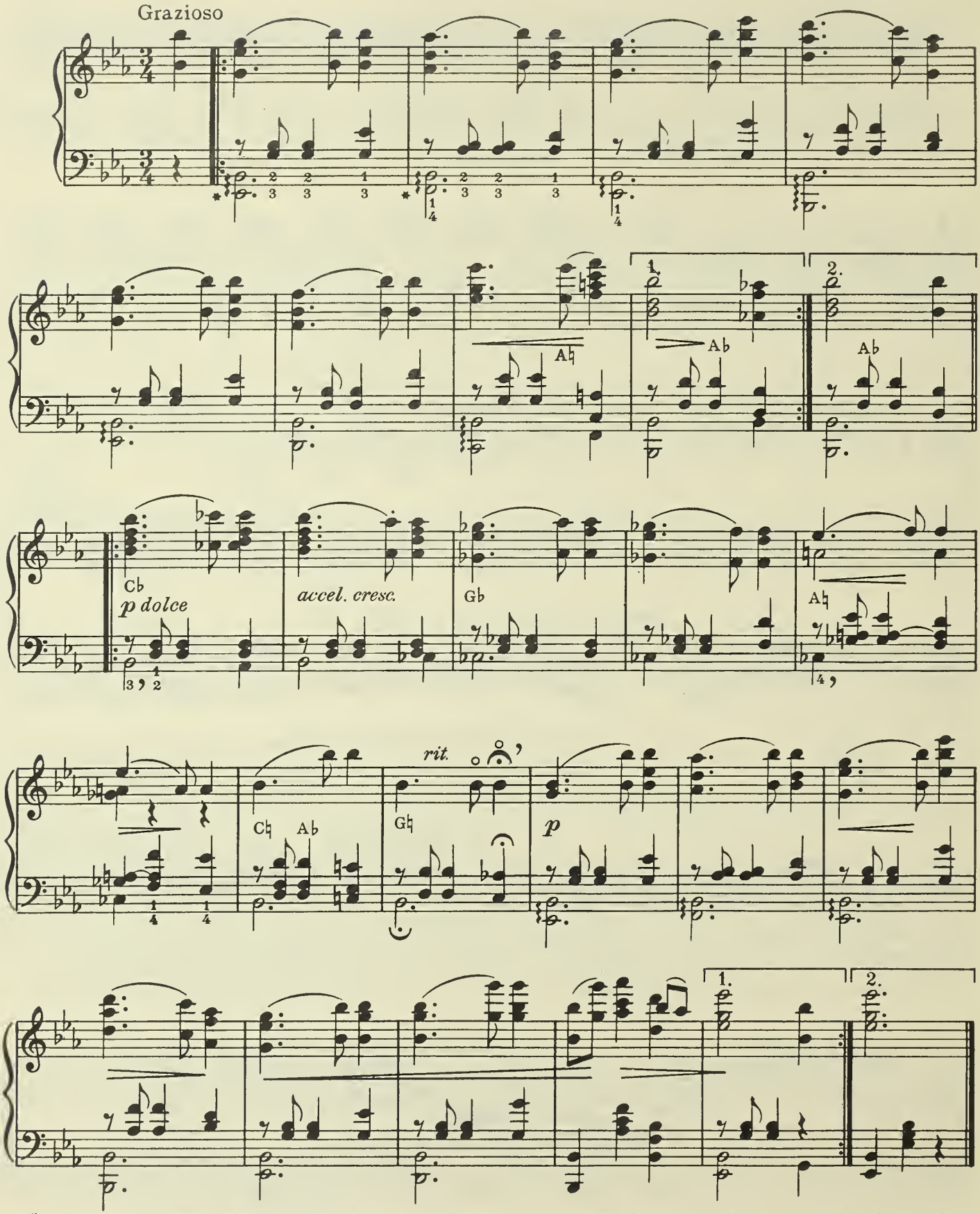


*Play the first beat notes in each measure throughout with hand open; fingers against the strings, dampening the vibrating bass notes.

# 27. CORRENTE

George Frederic Handel
Halle, 1685-1759

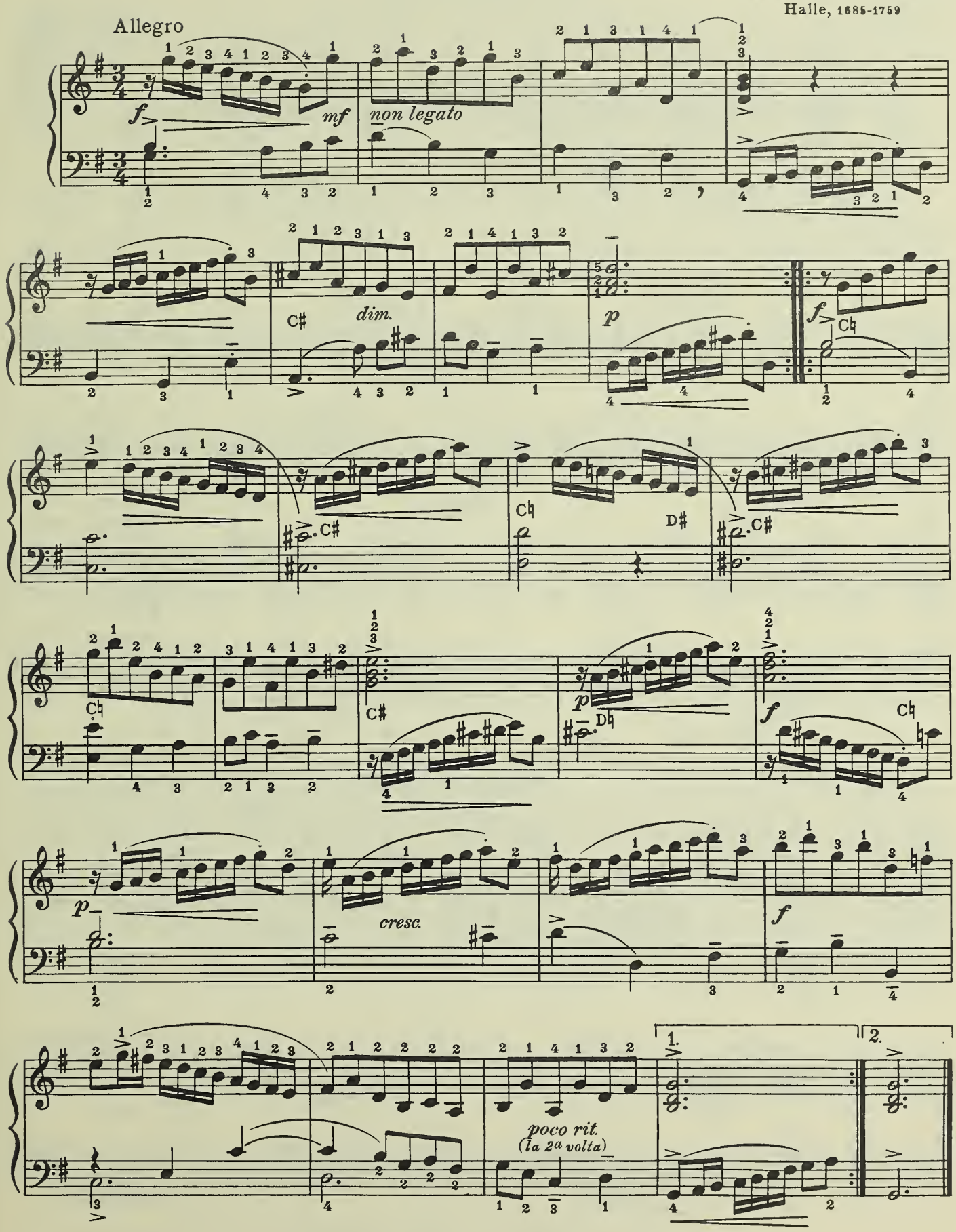

# 28. BRIDAL CHORUS

From "Lohengrin" Act III

Richard Wagner
Leipzig, 1813-1883

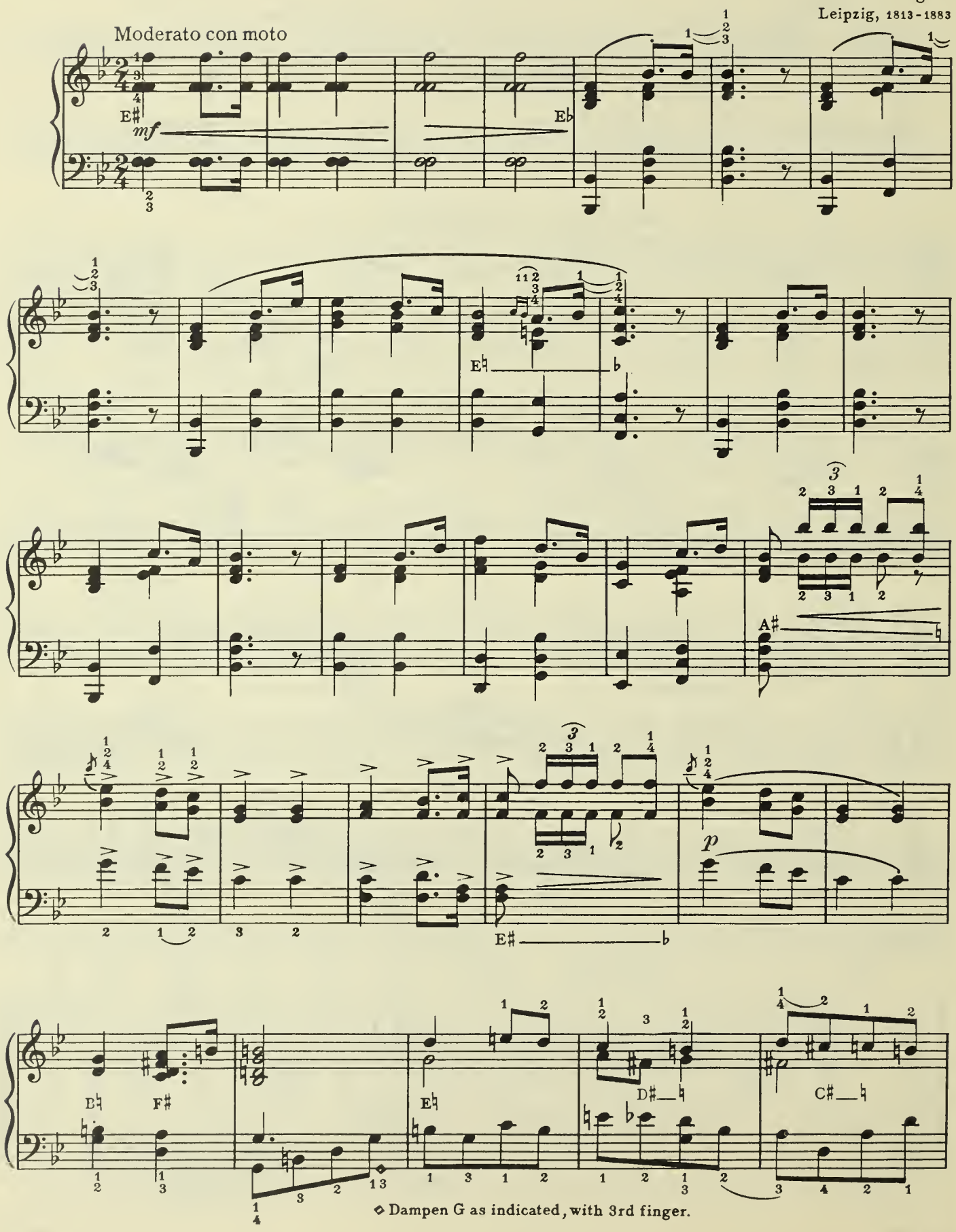


◇ Dampen G as indicated, with 3rd finger.

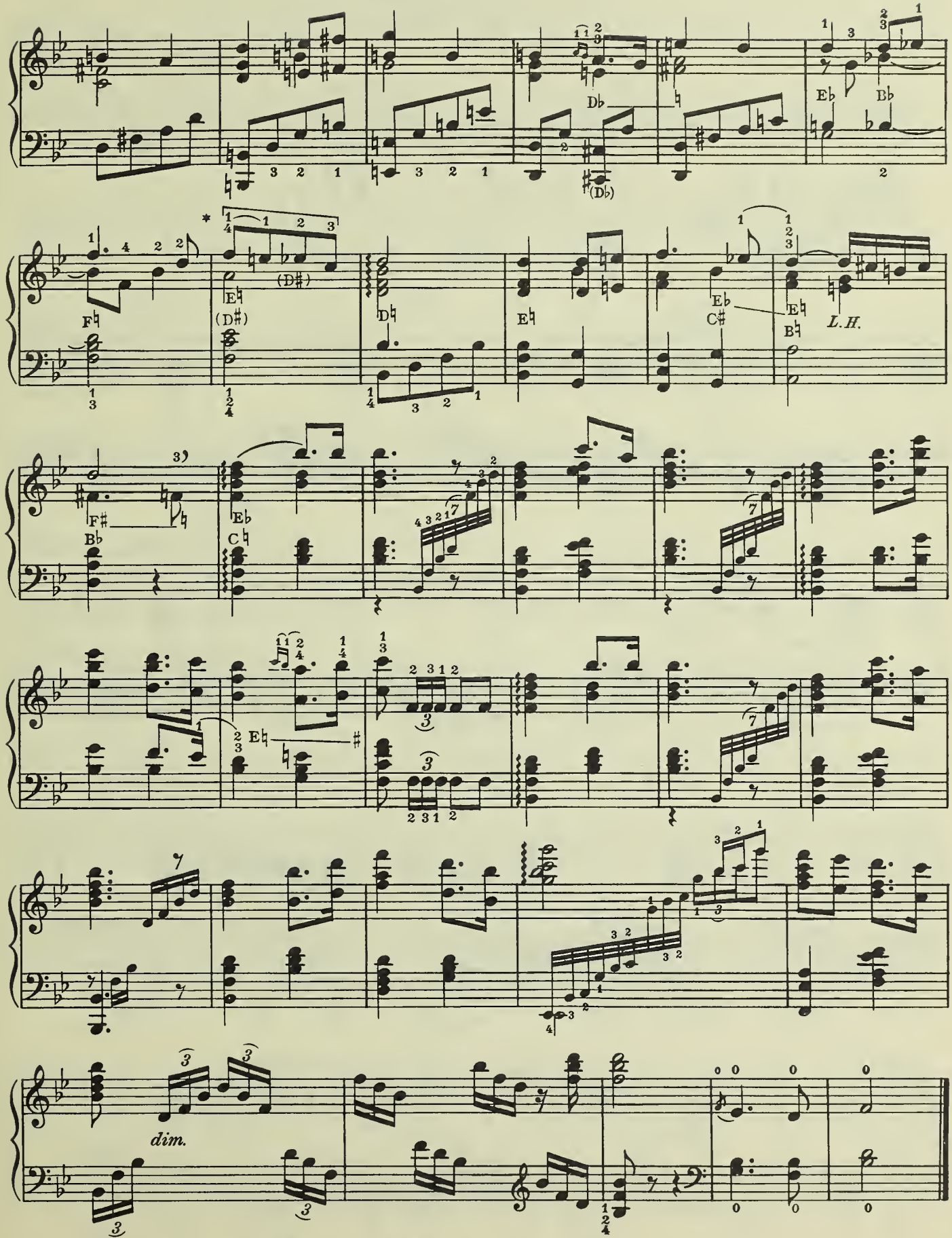


* Place fingers altogether before shifting D pedal, so that it may be done silently.

# 29. SONG TO THE EVENING STAR

From *Tannhauser*

Richard Wagner
Leipzig, 1813-1883

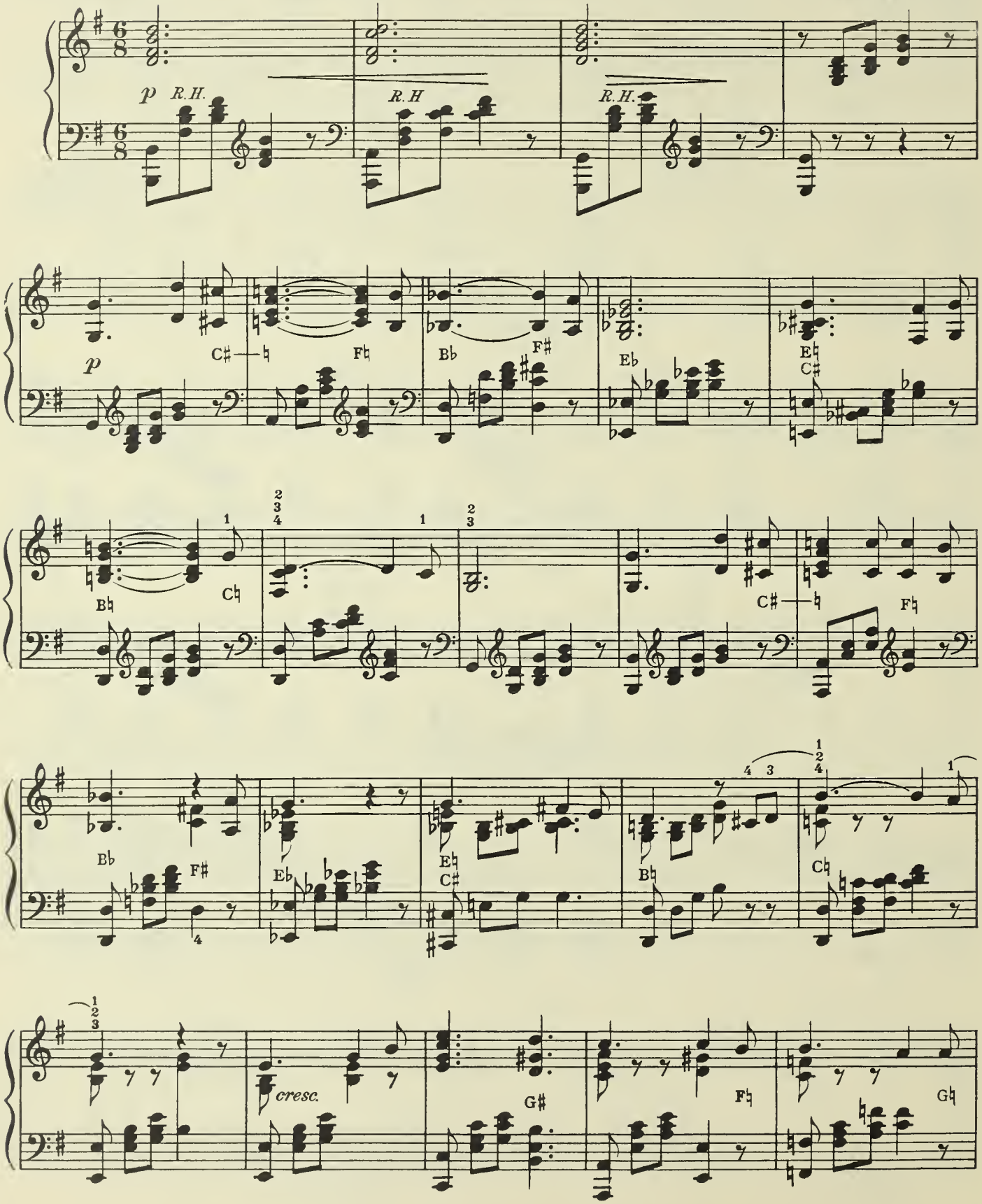

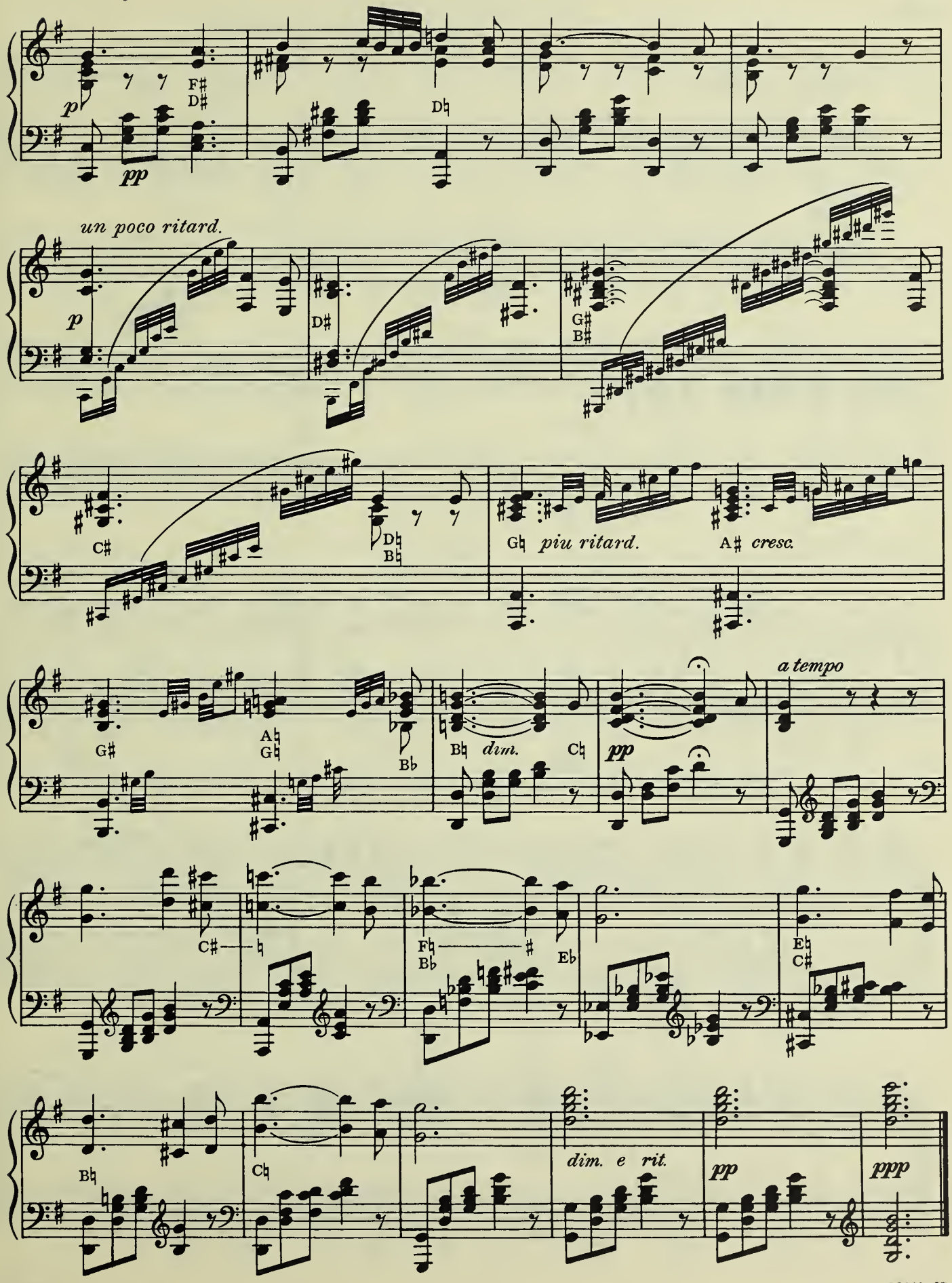
p
pp
un poco ritard.
piu ritard.
cresc.
a tempo
dim.
dim. e rit.
pp
ppp

# 30. WEDDING MARCH

From the music to *Midsummer Night's Dream*

Felix Mendelssohn
Hamburg, 1809-1847

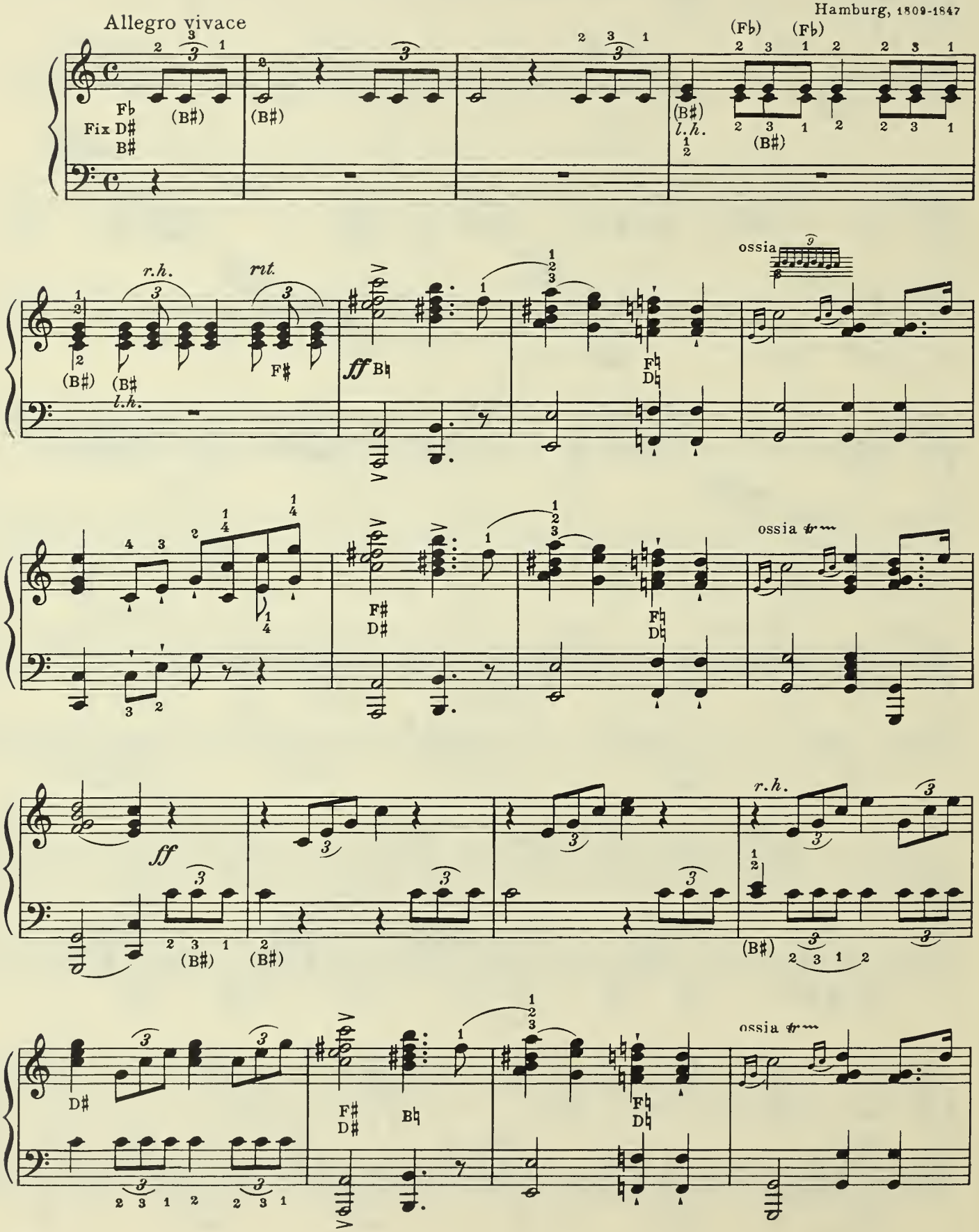

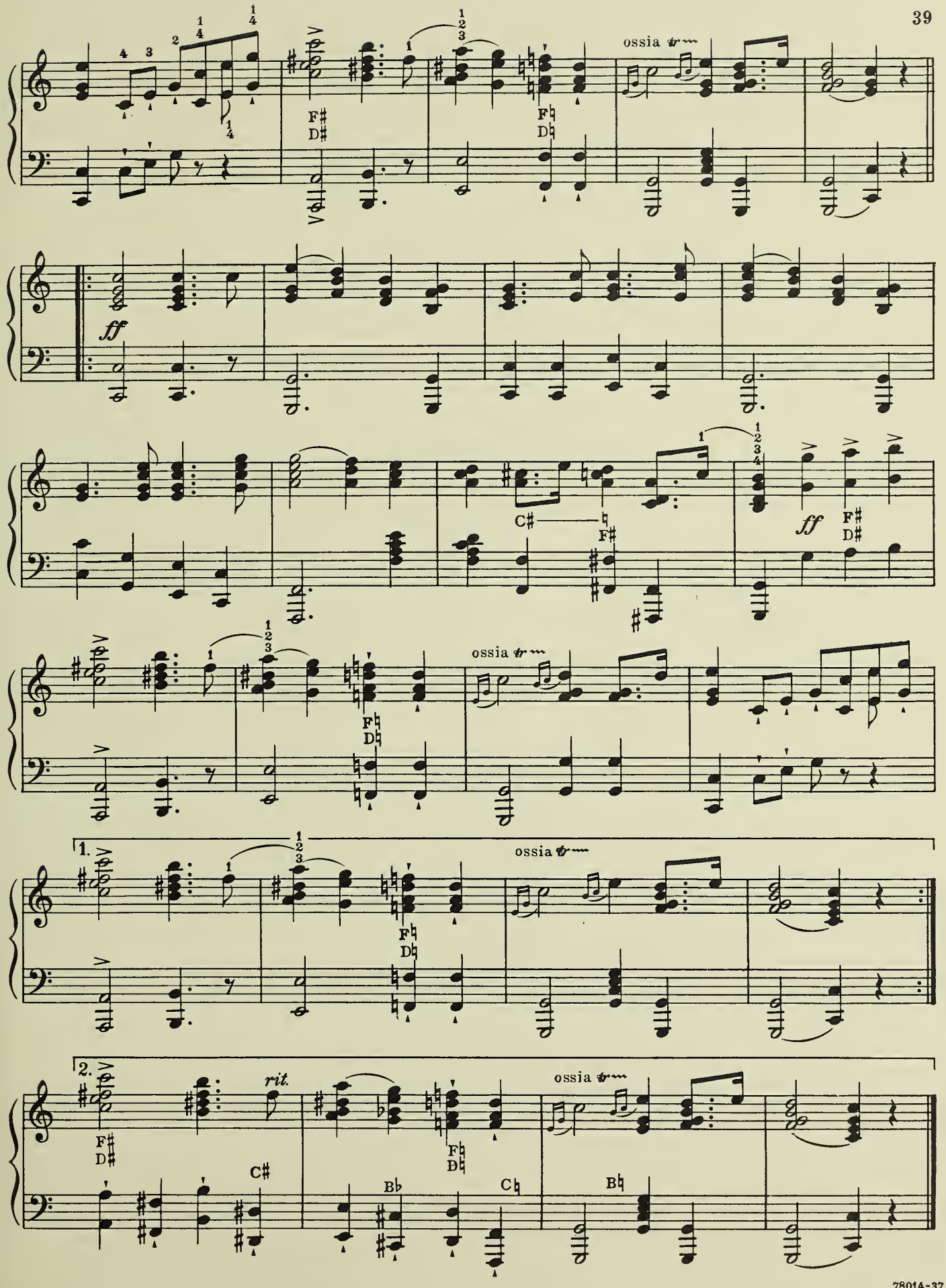
ossia
ff
C♯
F♯
D♯
F♮
D♮
1.
2.
rit.
B♭
C♮
B♮

BRIGHAM YOUNG UNIVERSITY
3 1197 22910 5025